



Omron TM Collaborative Robot: TMVision Software Manual



Original Instruction

This Manual contains information of the Techman Robot product series (hereinafter referred to as the TM Robot). The information contained herein is the property of Techman Robot Inc. (hereinafter referred to as the Corporation). No part of this publication may be reproduced or copied in any way, shape or form without prior authorization from the Corporation. No information contained herein shall be considered an offer or commitment. It may be subject to change without notice. This Manual will be reviewed periodically. The Corporation will not be liable for any error or omission. The textual descriptions and images contained in this Manual may differ from the actual product; in the event of any discrepancies, the actual product shall prevail.

 and  logos are registered trademark of TECHMAN ROBOT INC. in Taiwan and other countries and the company reserves the ownership of this manual and its copy and its copyrights.

 TECHMAN ROBOT INC.

Terms and Conditions Agreement

Warranty Limitations of Liability

Warranties

- Exclusive Warranty

Omron's exclusive warranty is that the Products will be free from defects in materials and workmanship for a period of twelve months from the date of sale by Omron (or such other period expressed in writing by Omron). Omron disclaims all other warranties, express or implied.

- Limitations

OMRON MAKES NO WARRANTY OR REPRESENTATION, EXPRESS OR IMPLIED, ABOUT NON-INFRINGEMENT, MERCHANTABILITY OR FITNESS FOR A PARTICULAR PURPOSE OF THE PRODUCTS. BUYER ACKNOWLEDGES THAT IT ALONE HAS DETERMINED THAT THE PRODUCTS WILL SUITABLY MEET THE REQUIREMENTS OF THEIR INTENDED USE.

Omron further disclaims all warranties and responsibility of any type for claims or expenses based on infringement by the Products or otherwise of any intellectual property right.

- Buyer Remedy

Omron's sole obligation hereunder shall be, at Omron's election, to (i) replace (in the form originally shipped with Buyer responsible for labor charges for removal or replacement thereof) the non-complying Product, (ii) repair the non-complying Product, or (iii) repay or credit Buyer an amount equal to the purchase price of the non-complying Product; provided that in no event shall Omron be responsible for warranty, repair, indemnity or any other claims or expenses regarding the Products unless Omron's analysis confirms that the Products were properly handled, stored, installed and maintained and not subject to contamination, abuse, misuse or inappropriate modification. Return of any Products by Buyer must be approved in writing by Omron before shipment. Omron Companies shall not be liable for the suitability or unsuitability or the results from the use of Products in combination with any electrical or electronic components, circuits, system assemblies or any other materials or substances or environments. Any advice, recommendations or information given orally or in writing, are not to be construed as an amendment or addition to the above warranty.

See <http://www.omron.com/global/> or contact your Omron representative for published information.

Limitations of Liability: Etc.

OMRON COMPANIES SHALL NOT BE LIABLE FOR SPECIAL, INDIRECT, INCIDENTAL, OR CONSEQUENTIAL DAMAGES, LOSS OF PROFITS OR PRODUCTION OR COMMERCIAL LOSS IN ANY WAY CONNECTED WITH THE PRODUCTS, WHETHER SUCH CLAIM IS BASED IN CONTRACT, WARRANTY, NEGLIGENCE OR STRICT LIABILITY.

Further, in no event shall liability of Omron Companies exceed the individual price of the Product on which liability is asserted.

Application Considerations

Suitability of Use

Omron Companies shall not be responsible for conformity with any standards, codes or regulations which apply to the combination of the Product in the Buyer's application or use of the Product. At Buyer's request, Omron will provide applicable third party certification documents identifying ratings and limitations of use which apply to the Product. This information by itself is not sufficient for a complete determination of the suitability of the Product in combination with the end product, machine, system, or other application or use. Buyer shall be solely responsible for determining appropriateness of the particular Product with respect to Buyer's application, product or system. Buyer shall take application responsibility in all cases.

NEVER USE THE PRODUCT FOR AN APPLICATION INVOLVING SERIOUS RISK TO LIFE OR PROPERTY WITHOUT ENSURING THAT THE SYSTEM AS A WHOLE HAS BEEN DESIGNED TO ADDRESS THE RISKS, AND THAT THE OMRON PRODUCT(S) IS PROPERLY RATED AND INSTALLED FOR THE INTENDED USE WITHIN THE OVERALL EQUIPMENT OR SYSTEM.

Programmable Products

Omron Companies shall not be responsible for the user's programming of a programmable Product, or any consequence thereof.

Disclaimers

Performance Data

Data presented in Omron Company websites, catalogs and other materials is provided as a guide for the user in determining suitability and does not constitute a warranty. It may represent the result of Omron's test conditions and the user must correlate it to actual



application requirements. Actual performance is subject to the Omron's Warranty and Limitations of Liability.

- Change in Specifications

Product specifications and accessories may be changed at any time based on improvements and other reasons. It is our practice to change part numbers when published ratings or features are changed, or when significant construction changes are made. However, some specifications of the Product may be changed without any notice. When in doubt, special part numbers may be assigned to fix or establish key specifications for your application. Please consult with your Omron representative at any time to confirm actual specifications of purchased Product.

Errors and Omissions

Information presented by Omron Companies has been checked and is believed to be accurate; however, no responsibility is assumed for clerical, typographical or proofreading errors or omissions.

Revision History Table	11
1. General.....	12
1.1 Overview	12
1.2 Warning and Caution Symbols.....	12
1.3 Safety Precautions	13
1.4 Validation and Liability	14
1.5 Limitation of Liability	14
1.6 Statement of Responsibilities for Cybersecurity Threats	14
1.7 Functional Note Symbols	16
2. Eye-in-Hand	17
2.1 Overview	17
2.2 Vision Base System Positioning Mode.....	17
2.2.1 OMRON Landmark Positioning	17
2.2.2 Three-OMRON Landmark Positioning.....	23
2.2.3 Object Positioning	24
2.2.4 Servoing.....	25
2.2.5 Object-based Calibration.....	25
2.3 Camera List	25
2.4 Controller.....	25
2.5 Camera Kit	25
2.6 Workspace Calibration.....	26
2.6.1 Automatic.....	27
2.6.2 Manual.....	28
2.6.3 Resetting Initial Point	29
2.7 Live Video.....	30
2.8 Task Designer.....	30
2.9 External Hard Drive	30
3. Task Designer	32
3.1 Overview	32
3.2 Select Application	33
3.2.1 Object Positioning	34
3.2.2 Landmark Positioning.....	37
3.2.3 Servoing.....	41
3.2.4 Object-based Calibration.....	43
3.2.5 Smart-Pick	44
3.2.6 AOI.....	46
3.2.7 Vision IO	48

3.3 Function list	49
3.3.1 Enhance.....	49
3.3.1.1 Contrast Enhancement	50
3.3.1.2 Color Plane Extraction	50
3.3.1.3 Image Mask	51
3.3.1.4 Smoothing	52
3.3.1.5 Morphology.....	52
3.3.1.6 Thresholding.....	52
3.3.1.7 Flip	53
3.3.2 Find.....	53
3.3.2.1 Flow.....	54
3.3.2.2 Pattern Matching (Shape)	54
3.3.2.3 Fiducial Mark Matching	58
3.3.2.4 Anchor	59
3.3.2.5 Pattern Matching (Image)	60
3.3.2.6 Circle Detection	61
3.3.2.7 Blob Finder	62
3.3.2.8 External Detection	63
3.3.2.9 Image Alignment.....	66
3.3.2.10 One Shot Get All.....	66
3.3.3 Identify	69
3.3.3.1 Barcode/QR Code	69
3.3.3.2 Multi 1D Barcode	70
3.3.3.3 OCR2	72
3.3.3.4 Color Classifier	74
3.3.3.5 OCR	75
3.3.3.6 String Match	77
3.3.3.7 External Classification	78
3.3.4 Measure	80
3.3.4.1 Gauge.....	82
3.3.4.2 Calipers	86
3.3.4.3 Counting (Edges).....	87
3.3.4.4 Specific Color Area Size	88
3.3.4.5 Number OCR.....	88
3.3.4.6 Counting (Shape)	90
3.3.4.7 Counting (Image).....	91
3.3.4.8 Counting (Blobs).....	92

3.3.4.9 Pose Variation (Shape)	93
3.3.4.10 Pose Variation (Image)	93
3.3.4.11 Subtract Reference Image	94
3.3.4.12 Line Burr	95
3.3.4.13 Circle Burr	96
3.4 I/O Parameter Setting	97
4. TM External Camera	98
4.1 Overview	98
4.2 Types of Camera Supported	98
4.3 External Camera Installation Procedure	102
4.4 Calibrating the External Camera	102
4.4.1 ETH Camera Calibration	102
4.4.1.1 Automatic	102
4.4.1.2 Manual	105
4.4.2 Upward-Looking Camera Calibration	106
4.4.2.1 Automatic	106
4.4.2.2 Manual	107
4.4.3 EIH Camera Calibration	108
4.4.4 Intrinsic Parameter Calibration for External Camera	109
4.5 Lens Setting	109
4.5.1 Focus / Aperture	109
4.6 Eye-to-Hand	110
4.6.1 Pick'n Place	110
4.6.2 AOI / Vision IO	111
4.7 Upward-Looking	111
4.7.1 Alignment Compensation	111
4.7.2 AOI / Vision IO	112
4.8 Eye-in-Hand	112

Tables

Table 1: Danger, Warning, and Caution Symbols	13
Table 2: Function Note Symbols	16
Table 3: Camera Kit Functions	26
Table 4: Live Video Functions	30
Table 5: Select Applications	33
Table 6: Object Positioning Settings	35
Table 7: Landmark Positioning Settings	38

Table 8: Description of All Levels of Vision Repeatability Uncertainty	40
Table 9: Parameters of the Teaching.....	43
Table 10: Object-Based Calibration Settings	44
Table 11: AOI Settings	47
Table 12: Bias Settings.....	48
Table 13: Vision IO Settings	49
Table 14: Function List – Enhance	49
Table 15: Function List – Enhance (Contrast Enhancement)	50
Table 16: Function List – Enhance (Color Plane Extraction)	51
Table 17: Function List – Enhance (Color Plane Extraction – Color Plane).....	51
Table 18: Function List – Enhance (Image Mask).....	51
Table 19: Function List – Enhance (Smoothing)	52
Table 20: Function List – Enhance (Morphology).....	52
Table 21: Function List – Enhance (Thresholding).....	53
Table 22: Function List – Enhance (Flip)	53
Table 23: Function List – Find	54
Table 24: Function List – Find (Patten Matching (Shape))	55
Table 25: Select a suitable shape pattern	55
Table 26: Edit Toos for Patten Matching (Shape)	56
Table 27: Function List –Find (Patten Matching (Shape))	57
Table 28: Function List – Find (Fiducial Mark Matching).....	59
Table 29: Function List – Find (Anchor).....	59
Table 30: Function List – Find (Patten Matching (Image))	60
Table 31: Function List – Find (Circle Detection)	61
Table 32: Examples of Circle Detection.....	62
Table 33: Function List – Find (Blob Finder)	62
Table 34: Function List – Find (Image Alignment).....	66
Table 35: Function List – Identify	69
Table 36: Function List – Identify (Supported Barcodes)	70
Table 37: Function List – Identify (Supported QR codes).....	70
Table 38: Minimum Print Size Requirements When Identifying a Barcode through TM Robot's EIH Camera	70
Table 39: Function List – Identify (Supported Barcodes)	71
Table 40: OCR2 Supported Fonts	72
Table 41: OCR2 Parameter Settings	73
Table 42: Example of Words Filter.....	74
Table 43: OCR Supported Fonts	75

Table 44: OCR Parameter Settings	76
Table 45: OCR Parameter Settings – Segmentation.....	77
Table 46: Measuring Functions	82
Table 47: Gauge Functions	82
Table 48: Anchor Functions.....	83
Table 49: Line Functions	83
Table 50: Circle Functions	85
Table 51: Caliper Functions.....	86
Table 52: Peak-to-Peak Width Functions.....	86
Table 53: Counting (Edges) Functions	87
Table 54: Counting (Edges) Examples	87
Table 55: Specific Color Area Functions.....	88
Table 56: Specific Color Area Size Example	88
Table 57: Number OCR Supported Fonts.....	89
Table 58: Number OCR Parameter Settings.....	89
Table 59: OCR Parameter Settings – Segmentation.....	90
Table 60: Counting (Shape) Functions	91
Table 61: Counting (Shape) Example	91
Table 62: Counting (Image) Functions.....	91
Table 63: Counting (Blobs) Functions.....	92
Table 64: Counting (Blobs) Example	92
Table 65: Pose Variation (Shape) Functions	93
Table 66: Pose Variation (Shape) Examples	93
Table 67: Pose Variation (Image) Functions	94
Table 68: Pose Variation (Image) Example	94
Table 69: Subtract Reference Image Functions.....	94
Table 70: Subtract Reference Image Example	95
Table 71: Line Burr Functions.....	95
Table 72: Line Burr Example	96
Table 73: Circle Burr Functions	96
Table 74: Types of Flir Camera Supported	98
Table 75: Types of Basler Cameras Supported	102

Figures

Figure 1: OMRON Landmark 1.0	20
Figure 2: OMRON Landmark 2.0	20

Figure 3: Dialog Box A.....	21
Figure 4: Dialog Box B.....	21
Figure 5: Vision base created on the basis of three OMRON Landmarks	23
Figure 6: Object Positioning.....	24
Figure 7: Live Video.....	30
Figure 8: Hard Drive Setting	31
Figure 9: The Flow of Pick and Place	32
Figure 10: Set I/O Parameters Based on Results	34
Figure 11: Save the Image Based on Results.....	34
Figure 12: Object Positioning.....	36
Figure 13: Positioning Repeatability	36
Figure 14: Landmark Positioning (1/2).....	37
Figure 15: Landmark Positioning (2/2).....	37
Figure 16: Visual Servoing.....	42
Figure 17: Object-Based Calibration.....	44
Figure 18: Judgment Condition.....	47
Figure 19: Vision IO.....	48
Figure 20: Anchor.....	59
Figure 21: External Detection (1/2).....	63
Figure 22: External Detection (2/2).....	64
Figure 23: One Shot Get All (1/4)	67
Figure 24: One Shot Get All (2/4)	67
Figure 25: One Shot Get All (3/4)	68
Figure 26: One Shot Get All (4/4)	68
Figure 27: OCR2	72
Figure 28: Color Classifier	75
Figure 29: OCR	75
Figure 30: String Match	78
Figure 31: External Classification (1/2)	78
Figure 32: External Classification (2/2)	79
Figure 33: Gauge Example.....	82
Figure 34: Anchor Example	83
Figure 35: Line Example (1/2)	83
Figure 36: Line Example (2/2)	84
Figure 37: Circle Example (External).....	85
Figure 38: Image-based Pattern Example	86
Figure 39: Caliper (Peak-to-Peak Width) Example	87

Figure 40: Number OCR.....89

Figure 41: Counting (Image) Example92

Figure 42: Circle Burr Example.....96

Figure 43: I/O Parameter Setting97

Figure 44: Focus/Aperture 110

Figure 45: Eye-to-Hand 110

Figure 46: Upward-Looking 111

Figure 47: Eye-in-Hand 112

Revision History Table

Revision	Date	Revised Content
A	June, 2023	Original release
B	March, 2024	Minor revision
C	June, 2024	Minor revision
D	August, 2025	Minor revision

1. General

1.1 Overview

TMvision is a combined hardware and software built-in feature of TM Robot. Regarding the hardware: There is a visual camera module at the end of the TM Robot for users to experience complete visual software functionalities.

With approvals from a variety of robot vision manufacturers, TMvision comes with functions such as feature identification, object location, enhance mode, barcode identification as well as color classifier integrated into TMflow for users to design the robot task step by step.

TM Robot's built-in Vision Designer supports Eye-in-Hand (EIH), Eye-to-Hand (ETH), and Upward-Looking cameras with balanced high-level integration and multiple supports. The hardware and software integrated internal Vision Designer does away with the complex vision components of conventional systems, and saves the time in getting familiar with robots that users may know little about. For users familiar with robot and machine vision, TMvision comes with a wide range of assistance and integration tools for users to generate diversified visual robot integration platforms

This manual begins with the built-in EIH camera to outline the TM-exclusive Task Designer system with the built-in camera. It then describes optical character recognition (OCR) functions and ends with the external camera's software and hardware integration.

This manual applies to TMflow Version 2.22. There will be differences between the functions and interfaces of different software versions. Confirm the software version before using and reading this manual. To confirm the software version, click  at the top right of the screen for the information. For the applicability of this software to the hardware versions of each TM Robot, please refer to Chapter 1.1 Overview in the *Omron TM Collaborative Robot: Software Manual TMFlow, Version 2 (Cat. No. I689)*.

Note

NOTE:

In this software, the naming rules for custom names and paths are restricted to use: letters (both uppercase and lowercase letters), digits, and underscore.

1.2 Warning and Caution Symbols

The Table below shows the definitions of the warning and caution levels used in our manuals. Pay close attention to them when reading each paragraph, and observe them to avoid personal injuries or equipment damage.

**DANGER:**

Identifies an imminently hazardous situation which, if not avoided, is likely to result in serious injury, and might result in death or severe property damage.

**WARNING:**

Identifies a potentially hazardous situation which, if not avoided, will result in minor or moderate injury, and might result in serious injury, death, or significant property damage.

**CAUTION:**

Identifies a potentially hazardous situation which, if not avoided, might result in minor injury, moderate injury, or property damage.

Table 1: Danger, Warning, and Caution Symbols

1.3 Safety Precautions

**DANGER:**

This product can cause serious injury or death, or damage to itself and other equipment, if the following safety precautions are not observed:

- All personnel who install, operate, teach, program, or maintain the system must read the *Omron TM Collaborative Robot S Series: TM5S and TM7S Hardware Installation Manual (Cat. No. I686)*, *Omron TM Collaborative Robot S Series: TM12S and TM14S Hardware Installation Manual (Cat. No. I687)*, *Omron TM Collaborative Robot S Series: TM25S and TM30S Hardware Installation Manual (Cat. No. M104)*, *Omron TM Collaborative Robot: Software Manual TMFlow, Version 2 (Cat. No. I689)*, and *Omron TM Collaborative Robot S Series: Safety Manual (Cat. No. I688)* according to the software and hardware version of this product, and complete a training course for their responsibilities in regard to the robot.



Read Manual Label; Impact Warning

- All personnel who design the robot system must read the *Omron TM Collaborative Robot S Series: TM5S and TM7S Hardware Installation Manual (Cat. No. I686)*, *Omron TM Collaborative Robot S Series: TM12S and TM14S Hardware Installation Manual (Cat. No. I687)*, *Omron TM Collaborative Robot S Series: TM25S and TM30S Hardware Installation Manual (Cat. No. M104)*, *Omron TM Collaborative Robot: Software Manual TMFlow, Version 2 (Cat. No. I689)*, and *Omron TM Collaborative Robot S Series: Safety Manual (Cat. No. I688)* according to the software and hardware version of this product, and must comply with all local and national safety regulations for the location in which the robot is installed.
- The TM Robot must be used for its intended use.

- Results of the risk assessment may require the use of additional risk reduction measures.
- Power to the robot and its power supply must be locked out and tagged out or have means to control hazardous energy or implement energy isolation before any maintenance is performed.
-  Dispose of the product in accordance with the relevant rules and regulations of the country or area where the product is used.

1.4 Validation and Liability

The information contained herein neither includes how to design, install, and operate a complete robotic arm system, nor involves the peripherals which may affect the safety of the complete system. The integrators of the robot should understand the safety laws and regulations in their countries and prevent hazards from occurring in the complete system.

This includes but is not limited to:

- Risk assessment of the whole system
- Adding other machines and additional risk reduction measures based on the results of the risk assessment
- Using appropriate software safety features
- Ensuring the user will not modify any safety measures
- Ensuring all systems are correctly designed and installed
- Clearly labeling user instructions
- Clearly marked symbols for installation of the robot arm and the integrator contact details
- Making accessible relevant documents, including the risk assessment and this Manual



CAUTION:

This product is a partly complete machine. The design and installation of the complete system must comply with the safety standards and regulations in the country of use. The user and integrators of the robot should understand the safety laws and regulations in their countries and prevent major hazards from occurring in the complete system.

1.5 Limitation of Liability

No safety-related information shall be considered a guarantee by the Corporation that a TM Robot will not cause personnel injury or property damage.

1.6 Statement of Responsibilities for Cybersecurity Threats

To maintain the security and reliability of the system, a robust cybersecurity defense program should be implemented, which may include some or all of the following:

Anti-virus protection

- Install the latest commercial-quality anti-virus software on the computer connected to the control system and keep the software and virus definitions up-to-date.
- Scan USB drives or other external storage devices before connecting them to control systems and equipment.

Security measures to prevent unauthorized network access

- Install physical controls so that only authorized personnel can access control systems and equipment.
- Reduce connections to control systems and equipment via networks to prevent access from untrusted devices.
- Install firewalls to block unused communications ports and limit communication between systems. Limit access between control systems and systems from the IT network.
- Control remote access and adopt multifactor authentication to devices with remote access to control systems and equipment.
- Set strong password policies and monitor for compliance frequently.

Data input and output protection

- Backup data and keep the data up-to-date periodically to prepare for data loss.
- Validate backups and retention policies to cope with unintentional modification of input/output data to control systems and equipment.
- Validate the scope of data protection regularly to accommodate changes.
- Check validity of backups by scheduling test restores to ensure successful recovery from incidents.
- Safety design, such as emergency shutdown and fail-soft operations in case of data tampering and incidents.

Additional recommendations

- When using an external network environment to connect to an unauthorized terminal such as a SCADA, HMI or to an unauthorized server may result in network security issues such as spoofing and tampering.
- You must take sufficient measures such as restricting access to the terminal, using a terminal equipped with a secure function, and locking the installation area by yourself.
- When constructing network infrastructure, communication failure may occur due to cable disconnection or the influence of unauthorized network equipment.
- Take adequate measures, such as restricting physical access to network devices, by means such as locking the installation area.

- When using devices equipped with an SD Memory Card, there is a security risk that a third party may acquire, alter, or replace the files and data in the removable media by removing or unmounting the media.

1.7 Functional Note Symbols

The following table defines the functional note symbols used in this manual. Read the paragraphs carefully.



IMPORTANT:

This symbol indicates the relevant functional details to assist programming and use.

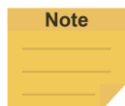

NOTE:

This symbol indicates the relevant functional use tips to assist programming efficiency.

Table 2: Function Note Symbols

2. Eye-in-Hand

2.1 Overview

The TM Robot's built-in Vision Designer system integrates hands, eyes and brains of conventional robots into one. This not only enables users to execute high precision jobs but also provides flexibility for fast line changes. Regarding hardware operation, users can move the robot to right above the object and press the Vision button on the camera to generate a Vision node in TMflow for subsequent visual job programming. Refer to the relevant *Omron TM Collaborative Robot S Series: TM5S and TM7S Hardware Installation Manual (Cat. No. I686)*, *Omron TM Collaborative Robot S Series: TM12S and TM14S Hardware Installation Manual (Cat. No. I687)*, *Omron TM Collaborative Robot S Series: TM25S and TM30S Hardware Installation Manual (Cat. No. M104)* for the position of the buttons.

TMvision is designed for coordinate adjustment and vision job administration, and users can set parameters of visual features on lighting and imaging in the Vision node to enhance the speed and quality of identification. Refer to the following chapters for details and instructions.

NOTE:

Users should check if the connection of User Connected External Safeguard Input for Human-Machine Safety Setting on the control box is closed before proceeding a conclusive calibration. For details of User Connected External Safeguard Input for Human-Machine Safety Setting, refer to *Omron TM Collaborative Robot S Series: Safety Manual (Cat. No. I688)*, the relevant *Omron TM Collaborative Robot S Series: TM5S and TM7S Hardware Installation Manual (Cat. No. I686)*, *Omron TM Collaborative Robot S Series: TM12S and TM14S Hardware Installation Manual (Cat. No. I687)*, *Omron TM Collaborative Robot S Series: TM25S Hardware Installation Manual (Cat. No. M104)*, and *Omron TM Collaborative Robot: Software Manual TMFlow, Version 2 (Cat. No. I689)*.

Note

2.2 Vision Base System Positioning Mode

The Vision Base System Positioning Mode is a feature exclusive to the Positioning Node. TM Robot comes with a 2D camera as the built-in vision system that supports the positioning model on the object-oriented base or the robot alignment-oriented base. For the object-oriented base positioning model, users must create a workspace and make sure the workspace is parallel to the object. Failure to do so may result in distorted imaging and visual identification job failures. TMvision offers five positioning methods: OMRON Landmark, three-OMRON Landmark, object positioning, servoing, and object-based calibration as described below.

2.2.1 OMRON Landmark Positioning

OMRON Landmark provides a fast, simple and flexible base system positioning method as a reference to the environment. Capturing OMRON Landmark with TM Robot will generate the position information of six degrees of freedom (including X, Y, Z, RX, RY, RZ) once to build a

base system accordingly for users to record following points and motions. When the robot is repurposed or relocated, when the relative position of the robot and landmark changed, it's simple - use the robot to take a photo of OMRON Landmark again, to regain 6 DoF of the new location and renew the landmark base system. The recorded points and motions on the Landmark base system will be converted to the base system automatically to make the robot move to the same positions as before.

OMRON Landmark is a 0.2 cm thick and 5x5 cm square plastic plate as shown in the figure below. By capturing and recognizing OMRON Landmark's black and white borders and central graphic features through TM Robot's EIH camera, the robot can create the base system in the center of the OMRON Landmark's black and white border. Note that the accuracy of landmark positioning is not sufficient for identification and alignment purpose. In principle, OMRON Landmark is not designed for users to have the robot directly go to individual points or execute motions after creating a base system. Instead, it is an alignment tool to lead the robot toward a valid visual point. Users should use the TM Robot visual positioning function to identify and locate the object in the last step to get the best results.

OMRON Landmark generates a base system with six degrees of freedom, and the data in the RX, RY, and Z directions are not easy to obtain accurately with EIH 2D vision (i.e. whether the camera plane is parallel to the object and how long is the distance between the camera plane and the object). OMRON Landmark can enhance the positioning ability of the 2D vision along these axes. Despite the fact that OMRON Landmark is able to get the data of the X, Y, and RZ direction, chances are users may fail to place or attach OMRON Landmark precisely in the operating environment, so do not use the data directly for positioning. Due to the fact that these three degrees of freedom compensate the positioning of the base data in EIH 2D vision, users should use both methods. As a regular approach, users should use OMRON Landmark to have the robot guide its relative relationship between the peripherals or the RX, RY, and the Z axes. That is to say, using the positioning of OMRON Landmark on the three axes to ensure the visual points recorded in the OMRON Landmark base system after updating with the landmark base system of the visual point camera posture, are able to return back to the state of parallel with workpiece features (RX, RY) and to the correct distance to workpiece features (Z). Users can then use this positioning as the basis for a subsequent 2D vision job, and use each of the TMvision 2D functions to align the remaining axial directions of X, Y and RZ. Even if the relative position between base of robot and the OMRON Landmark changes, users can reuse the points and the motions recorded in the landmark base system from the former project by having the robot capture the OMRON Landmark again.

When planning a project, users may place OMRON Landmark in the target task environment to create a TM Robot vision job and perform subsequent motions with the base system. Shooting the OMRON Landmark again in later operations will have the robot reset to the original base system automatically, i.e. to change alignment of robot according to site conditions without being confined to a fixed alignment. Users can use a custom OMRON Landmark with 1 to 20 cm in length and width—depending on their vision jobs—and use it during fixed positioning.

There are two OMRON Landmark versions to choose from: OMRON Landmark 1.0 (Figure 1) and OMRON Landmark 2.0 (Figure 2). Both Landmark versions are applied in the same way. OMRON Landmark 2.0 has feature patterns in it, allowing for high positioning stability when the camera shoots from a large distance. The Landmark uses different materials from its version 1.0 predecessor to provide greater durability in harsh conditions.

The table below explains whether an OMRON Landmark can be detected if different OMRON Landmark versions are used when editing and running a project in the same TMflow version.

TMflow version	OMRON Landmark version detected and saved when editing a positioning vision job	Actual OMRON Landmark version used when running a positioning job of a project	Is OMRON Landmark detected when running a positioning job of a project?
2.18 or below	1.0/2.0	1.0/2.0	Found
2.22 or above	1.0	1.0/2.0	Found
	2.0	1.0	Miss
		2.0	Found



- After replacing or reapplying OMRON Landmark, you must reconfirm teach points.
- In TMflow version 2.22 or above, the OMRON Landmark version to be detected is determined when a vision job is saved. For example, if OMRON Landmark 1.0 is used when saving the job, any Landmark version can be detected. OMRON Landmark 2.0 has more features than its predecessor, but if version 2.0 is used when saving a vision job but version 1.0 is used when running a project, the system will treat this difference as an abnormal number of features of the OMRON Landmark and fail to determine its version.



Figure 1: OMRON Landmark 1.0



Figure 2: OMRON Landmark 2.0

If an OMRON Landmark is replaced with an earlier or later version when editing the same project in a different version of TMflow, you can retain or change the current OMRON Landmark version when saving a positioning job.

Actual OMRON Landmark used when editing a positioning job in TMflow 2.18 or below	Actual OMRON Landmark version used when editing the same positioning job after TMflow is upgraded to 2.22	Dialog box that pops up when saving the positioning job
1.0/2.0	1.0	N/A
	2.0	Dialog Box A

Actual OMRON Landmark used when editing a positioning job in TMflow 2.22	Actual OMRON Landmark version used when editing the same positioning job after TMflow is downgraded to 2.18 or below	Dialog box that pops up when saving the positioning job
1.0	1.0/2.0	N/A
2.0		N/A (Strongly not recommended)

TMflow 2.22 or above		
Actual OMRON Landmark version used when editing a positioning job	Actual OMRON Landmark version used when re-editing the same positioning job	Dialog box that pops up when saving the positioning vision job
1.0	2.0	Dialog Box A
2.0	1.0	Dialog Box B

Warning

Since the Landmark version has changed, the estimated Landmark base will differ, and the vision base points need to be rechecked. Would you like to change the recognized Landmark version?



Remain

Apply

Figure 3: Dialog Box A

(popping up when saving a positioning job)

Warning

Since the Landmark version has changed, the estimated Landmark base will differ, and the vision base points need to be rechecked. Would you like to change the recognized Landmark version?



Remain

Apply

Figure 4: Dialog Box B

(popping up when saving a positioning job)

If you click **Apply** in Dialog Box A, the version of OMRON Landmark for the vision job will change to 2.0. Clicking **Retain** will maintain version 1.0. If you click **Apply** in Dialog Box B, the OMRON Landmark version for the vision job will change to 1.0. Clicking **Cancel** will return you to the edit page for the vision job.

Note

NOTE:

- The farther away the OMRON Landmark is from the camera the less accurate the alignment will be. The tradeoff is that a bigger field of view tends to capture changes of relative alignment between the robot and the OMRON Landmark. A shorter distance between the camera and Landmark has the advantage of better alignment accuracy but at the cost of a smaller field of view and Landmark's easily falling outside the field view. Users are advised to edit two vision jobs: one nearer and the other farther, when using OMRON Landmark. The farther one is aimed to quickly detect the OMRON Landmark in a workspace to create the first base system. Then, pull the robot close while orienting the RX, RY, and RZ angles of the second visual points (set these axes in the original base system orthogonal) to zero and keep them as close as possible, e.g.

camera and OMRON Landmark 10 cm apart from each other. Shoot the same OMRON Landmark to get a more accurate Landmark base system.

- The custom OMRON Landmark's length and width are the size measurements inside the black square.

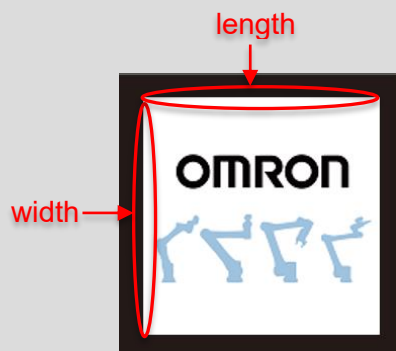

Guidelines for inspecting the OMRON Landmark's appearance:

Clean or replace the Landmark if it shows any damage or contamination that affects its features.

If the Landmark is replaced, recheck the vision points and make adjustments where necessary.

Below are the criteria for inspecting the Landmark's appearance:

- Check whether the Landmark's surface is flat. Replace if any of the following conditions is met:

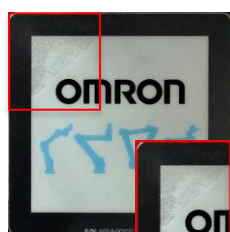

Peeling

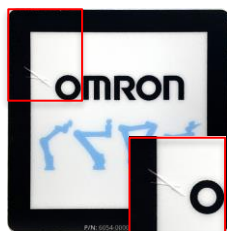

Scratches

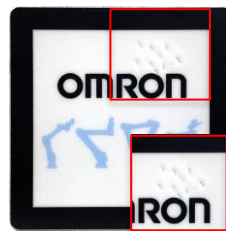

Impact damage



Deformation

- Check whether all the corners and edges on the Landmark are clear enough, forming complete right angles and straight lines, respectively. Clean or replace if any of the following conditions is met:

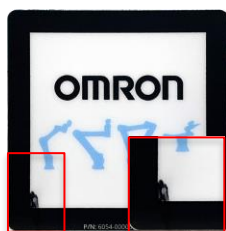

Dirt on a corner



Dirt on an edge

2.2.2 Three-OMRON Landmark Positioning

Three-OMRON Landmark positioning is a significant improvement on OMRON Landmark positioning that enables higher accuracy of vision positioning, is three to six times more accurate at all photographing distances, and like OMRON Landmark positioning, provides a fast, simple and flexible positioning method. This positioning method involves a TM Robot photographing three OMRON Landmarks at the same time to obtain six degrees of freedom (X, Y, Z, RX, RY, and RZ) and create a vision base accordingly.

The origin and axial directions of the vision base created on the basis of three OMRON Landmarks are depicted in the image below:

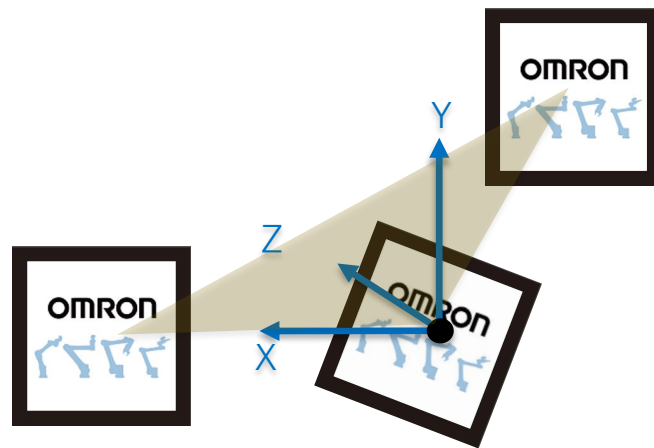

Figure 5: Vision base created on the basis of three OMRON Landmarks

Origin of the vision base: The largest included angle of the triangle formed when the centers of three OMRON Landmarks connected with each other.

Axial directions of the vision base:

- X: The first side encountered when the bisector of the largest included angle of the triangle formed by the centers of three OMRON Landmarks rotates counter-clockwise.
- Y: When the X-axis rotates 90 degrees clockwise on the plane formed by the centers of three Landmark.
- Z: The cross product of the X and Y-axes. When an OMRON Landmark is laid flat, the Z-axis goes downward.

The origin and axial directions of the vision base are related not to the rotational angles of the OMRON Landmarks but to the centers of the Landmarks.

NOTE:

Place the three OMRON Landmarks in the shape of a right triangle, with the largest included angle formed by the centers of the Landmarks approaching 90 degrees. This way, the vision base will become more stable and positioning accuracy will improve.

Note



Three-OMRON Landmark positioning and OMRON Landmark positioning differ in what constitutes a vision base. For details about how to create a vision base using an OMRON Landmark, see 2.2.1 OMRON Landmark Positioning. Three-OMRON Landmark positioning can be performed using square-shaped OMRON Landmarks of the same custom size, from 1 to 20 cm.

2.2.3 Object Positioning

The object positioning function is designed with a pre-set object placement area and pre-set height for vision jobs. Users can create a workspace with the TM calibration plate. When using the TM calibration plate for object positioning, the relative height of the camera and the work plane is also defined. When using object positioning to establish a workspace, users must ensure that the absolute height of camera and object is equal to the workspace created by the TM calibration plate.



Figure 6: Object Positioning

2.2.4 Servoing

The servoing function is for users to define the object features. In each servoing process, TMvision automatically sets the robot position based on the defined object to return the relative position of the camera and object.

2.2.5 Object-based Calibration

The principle of object-based calibration is basically teaching as servoing and ending as object positioning. First, run the tilt correction with the calibration plate to define the servoing workspace with the actual workpiece and convert to the fixed point positioning with calculations. Since the servo calibration is used only when defining the workspace for the first time, the robot will place the workpiece at the four corners of the camera's field of view to create the workspace with four movements and make the fixed-point positioning calculation with the workspace accordingly. This takes advantage of the fixed positioning's speed for positioning and the servoing without the calibration plate. For the object calibration, the features of the object should not be too big to fit in the field of view during the servo calibration.

2.3 Camera List

The Camera List, shown on the left side of the TMvision user interface, displays all cameras in use and their status. The list can be refreshed, and it detects external cameras, but only TM-branded and TM Plug & Play cameras can be detected. Images saved in a TM SSD can be used as source images, but this is limited to AOI application.

2.4 Controller

To help users control the robot movements, TMvision provides the controller interface for users to move the robot to the appropriate positions and edit vision jobs.

2.5 Camera Kit

The camera kit is used to adjust camera imaging, including the following settings:

Name	Function
Camera Parameter Setting	Includes shutter and focus for the built-in camera and contrast and white balance for extracted images. All modules feature auto once function. Click Save to validate change made after adjustment jobs ended.
Focus / Aperture	To assist adjusting focus and aperture of an external camera. It provides visual tools for easy regulation. Users may read the scores of the current focus and aperture on the left, which vary with change in focus and aperture with the external camera. The calibration ends when the scores hit the Max line and stop rising even after more adjustment.
Luminance Distribution	Includes illuminance visualization tool to enable users adjusting lighting tools for optimized illumination distribution. The left side controls sensitivity of the visualization tool. The two track bars in the settings indicate the upper and lower limits of the visualization display. The brightness over the upper and lower limits are defaulted to their limits for display. If the illuminance in the field of view is uniform, colors shown by visualization tools may be close to each other in case of high sensitivity (upper and lower slides being farthest away from each other).
Tilt-Correction	Secure OMRON Landmark or calibration plate to the target plane as a calibration tool to enable the robot's automatic adjustment to the tilt angle and vertical alignment of the camera to target plane. Adjust camera parameter settings to ensure OMRON Landmark or the calibration plate is detectable before running tilt-correction. Keep adequate clearance around the robot, as in an automatic tilt-correction process the robot will move around its current position.

Table 3: Camera Kit Functions



NOTE:

1. The default resolution of the camera is 5M pixels, and so is the production calibration. 5M pixels positioning is supported in Fixed Point and Landmark.
2. Previous vision jobs built with 1.2M pixels will retain previous settings.
3. When the ambient light illumination is less than 300 (cd/m²), please enable built-in lighting.

2.6 Workspace Calibration

Workspace calibration includes automatic and manual calibration to help users create workspaces for fixed-point vision jobs. Workspace calibration will generate the information of the workspace as well as the VPoint. Refer to *Omron TM Collaborative Robot: TMscript Language Manual (Cat. No. I664)* for details of VPoint.

Access workspace calibration through **Configuration > Vision Settings > Calibration**. Then select the eye-in-hand camera to do calibration.

2.6.1 Automatic

After a simple setup, users can run automatic workspace calibration or set the calibration parameters as needed.

- Hardware setup

1. Place the calibration plate: The plate must be placed in the workspace.
2. Adjust the image-capture position: Move the robot to its initial position. The camera should be placed 10 to 30 cm above the calibration plate to make sure the plate is detected.

- Parameter settings

1. **Skip Tilt Correction:** Automatic workspace calibration includes skip-tilt correction. If you want to maintain the robot's initial position and posture, you can tick the "Skip Tilt Correction" box to ignore tilt correction.



NOTE:

Tilt correction changes the robot's initial position and posture to make sure the camera is level with the calibration plate. Users are best advised to perform tilt correction be performed; without it, calibration accuracy may decline.

2. **Calibration Plate Thickness Compensation:** The calibration plate has some thickness of its own, and its thickness can be compensated for by setting this parameter (1.8 mm by default) to have the calibration distance aligned with the actual operation surface.



NOTE:

Since the calibration distance does not change, the robot will lower its initial image-capture position to align with the distance if Calibration Plate Thickness Compensation is set.

After the hardware setup and parameter settings are completed, workspace calibration will begin automatically. Once the calibration procedure is finished, users can check the calibration accuracy and save this result as a workspace file. The workspace file can be used in fixed-point vision jobs.



IMPORTANT:

Keep adequate clearance for the robot as it moves around its initial position during automatic calibration.

2.6.2 Manual

Manual calibration involves four steps: **Set Workspace**, **Select Tool**, **Workspace Calibration**, and **Save Result**.



NOTE:

Before starting calibration: Mount the required calibration tool on the robot tool flange, use the calibration pin set provided by Techman Robot as the calibration tool, and set the Z height of the calibration tool through TMflow (TCP Setting).



IMPORTANT:

Once set up, do not move the calibration plate until the completion of the calibration process.

Step 1 Set Workspace:

After a simple hardware setup is completed, set the calibration parameters as needed.

1. Place the calibration plate: The plate must be placed in the workspace.
2. Adjust the image-capture position: Move the robot to its initial position. The camera should be placed 10 to 30 cm above the calibration plate to make sure the plate is detected.
- Parameter settings
 1. **Skip Tilt Correction:** Workspace calibration includes skip-tilt correction. If you want to maintain the robot's initial position and posture, you can tick the "Skip Tilt Correction" box to ignore tilt correction.



NOTE:

Tilt correction changes the robot's initial position and posture to make sure the camera is level with the calibration plate. Users are best advised to perform tilt correction be performed; without it, calibration accuracy may decline.

2. **Calibration Plate Thickness Compensation:** The calibration plate has some thickness of its own, and its thickness can be compensated for by setting this parameter (1.8 mm by default) to have the calibration distance aligned with the actual operation surface.



Note

NOTE:

Since the calibration distance does not change, the robot will lower its initial image-capture position to align with the distance if Calibration Plate Thickness Compensation is set.

Step 2 **Select Tool**

Select a TCP for calibration

Step 3 **Workspace Calibration**

Follow the instructions to point the calibration tool to the calibration plate grid as shown on the screen, and click **Next**. Repeat this step five times. Use the controller when performing this step.

Step 4 **Save Result**

Confirm the calibration accuracy and save this result as a workspace file. The workspace file can be used in fixed-point vision jobs.

2.6.3 Resetting Initial Point

To apply a calibrated workspace in a new work area, reset the initial point. While resetting the initial point, the robot tracks the OMRON Landmark in the new work area and returns its camera to its operational height for the previously created workspace. This process allows users to create a workspace in the area without having to use a calibration board, yet the precision of positioning such a workspace relies heavily on the stability of OMRON Landmark identification. If the camera is more than 30 cm away from the Landmark, it is best to execute automatic or manual workspace calibration.

- **Setting up the environment**

1. Place the OMRON Landmark in the workspace.
2. Align the field of view: Move the robot to its initial position, with the camera's field of view aligned with the logo on the OMRON Landmark to reduce axis rotation during Landmark tracking and ensure the Landmark is properly detected.

- **Setting the camera's parameters**

Make sure there is enough brightness in the image to allow for clear identification of the OMRON Landmark. After the environment setup is completed and the camera's parameters are adjusted, click **Next** and press the **Play** button on the Robot Stick to move the robot. When the initial point is reset, save the result to the workspace file. This file can be used in fixed-point vision jobs.

2.7 Live Video

Live Video provides a live camera image with functions at the bottom (from left to right): zoom out, display ratio, zoom in, play/pause, play once, and show the reference line.

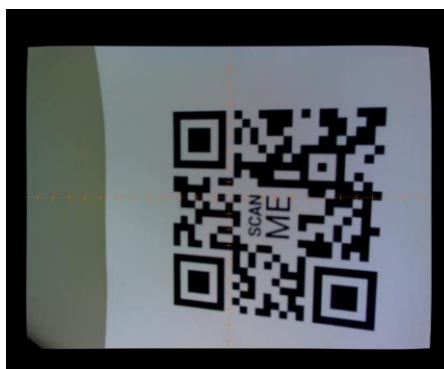

Figure 7: Live Video

Functions	Suitable for hand-eye relationship
Zoom out Zoom in	The Eye-in-hand / eye-to-hand function is designed to change display ratio of the camera. This zooms in and out image displayed without changing the scope of extraction by the camera.
Play/Pause Play Once	Set up extract mode (default = continuous extract) for users convenience to capture current image shown on camera; pause extract: to freeze image and stop capturing; extract once: to get current image when pressing the extract button.
Show the reference line	Turn on a grid at the center of the live video to help composition.

Table 4: Live Video Functions



NOTE:

Users can move the mouse cursor anywhere on the screen to view the coordinates and the RGB values of the pixel in the live video.

2.8 Task Designer

TMvision provides users with a means of editing visual work, see Chapter 3 Task Designer for details.

2.9 External Hard Drive

External Hard Drive allows users to manage photo storage space. It requires a TM SSD (sold separately) or, alternatively, a user-provided USB drive labeled “TMROBOT,” to save source images or result images for analysis. Images can be saved in **png**, **jpg**, or **bmp**. JPG Quality can be set to **Default**, **Storage Efficiency**, or **Extremely Low**. The **Source Image** is saved as **png** by default, the **Result Image** as **jpg**. The pie chart in the bottom left displays used space, available

space, and reserved space. Users may check from **Do not save data** or **Delete from the oldest data** in **Stop status handling**. Click the **File Path** field to assign the path to store files, and drag the slider to configure the size reserved for the free space. Also, users may check **Show warning message only** or **Stop robot** for the **Action when saving images to SSD fails**. **Show warning message only** will display the warning message in the log of TMflow, while **Stop robot** makes the robot stops for the saving error.

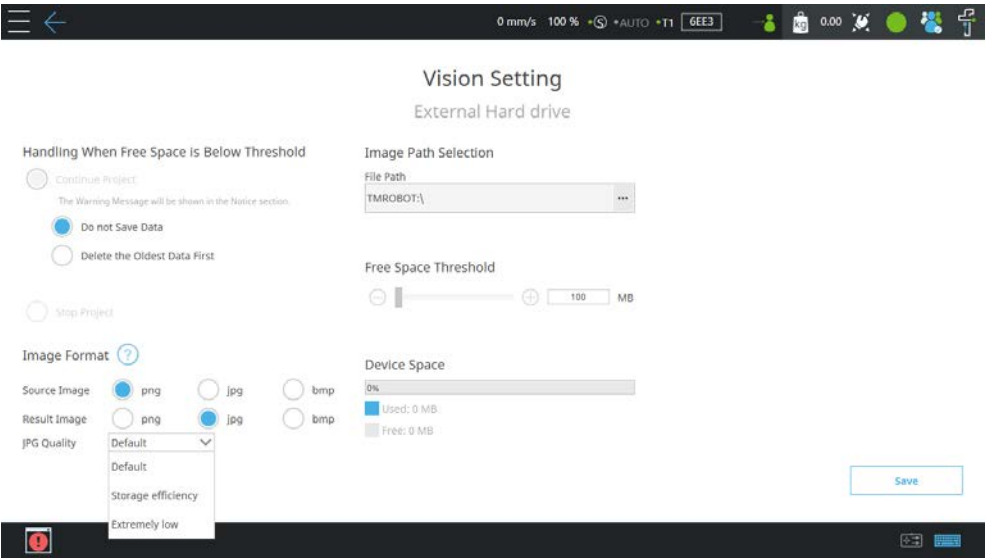

Figure 8: Hard Drive Setting

Note

NOTE:

Reserve 30% of the SSD's total space as free space.

3. Task Designer

3.1 Overview

A TMvision task can be designed in different ways, depending on whether it is set up through a Positioning or Inspection node. Tasks that are set up through a Positioning node are categorized as the following applications: Object Positioning, Landmark Positioning, Servoing, Object-based Calibration, and Smart-Pick. Those that can be set up through an Inspection node are categorized as the following applications AOI and Vision IO. Users can select any of the applications and execute tasks with the corresponding algorithms.

In addition to Vision IO and AOI identification, other applications can use the Find function to position the base system to establish the relationship between the robot motion and the visual components. As shown in the figure below, record point P1 on vision base system 2 and create relative relationship with the object to access object visually.

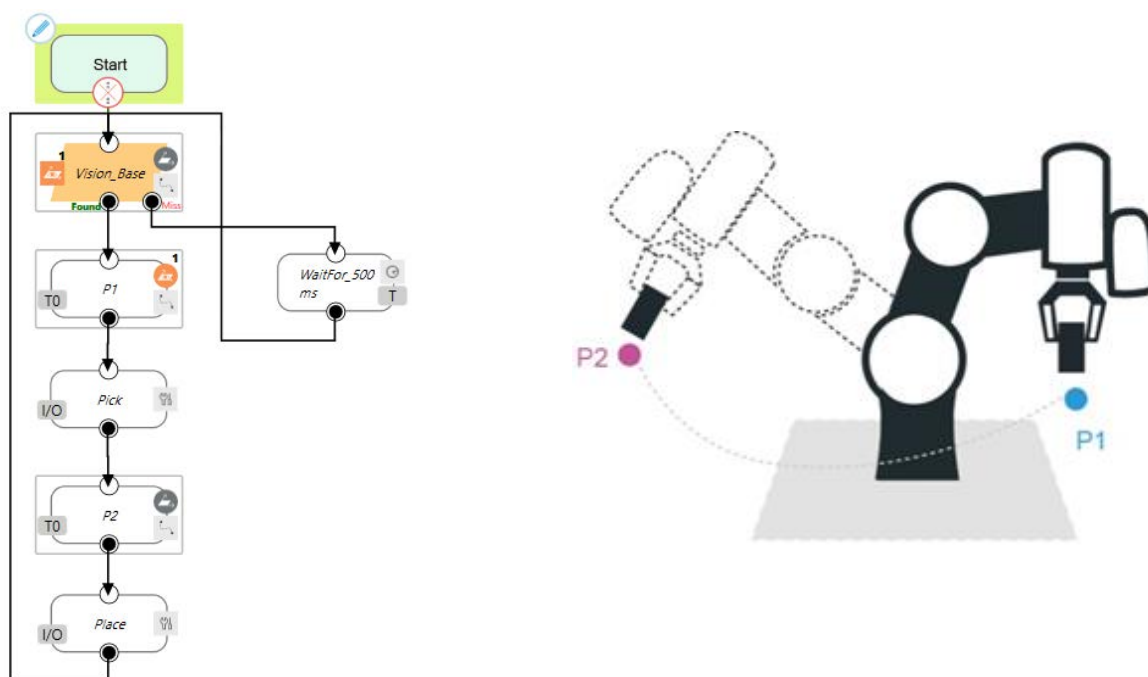

Figure 9: The Flow of Pick and Place



IMPORTANT:

- When using a vision base system, select the current base system shown at the top right of TMflow as the vision base system.
- In TMflow 2.16 (or its earlier versions), vision nodes, you can only edit existing vision jobs in vision nodes and cannot add any vision jobs or save them separately.
- In TMflow 2.16 (or its earlier versions), you can only edit existing modules in vision jobs and cannot add or delete any modules.

Note**NOTE:**

In case of invalid selection, re-record the base system with the "Re-record on another base " in the Point Manager.

3.2 Select Application

Select the TMvision Task Designer in the work list and choose appropriate application according to intended use. Basic categories are as follows:

Node	Applications	Applicable hand-eye relationship	Workspace	Base system output
Positioning	Object Positioning	Eye-in-Hand / Eye-to-Hand	✓	Create base system based on object position
	Servoing	Eye-in-Hand	×	Create base system based on the robot position
	Landmark Positioning		×	Create base system based on Landmark position
	Object-based Calibration		×	Create base system based on object position
	<u>Smart-Pick</u>		✓	Create base system based on object position
Inspection	AOI	Eye-in-Hand / Eye-to-Hand	×	×
	Vision IO	Eye-in-Hand / Eye-to-Hand	×	×

Table 5: Select Applications

Users can save vision images by setting I/O parameter and criteria based on the results of object detections, recognitions, and measurements. Images available to save include the original image (source image) and the last image taken (result image).

Figure 10: Set I/O Parameters Based on Results

Figure 11: Save the Image Based on Results

Note

NOTE:

The name of the selected application will be put above the flow at the left as a label.

3.2.1 Object Positioning

Enter the TMvision Task Designer window and select Fixed Point to use this function. The fixed point function is designed for EIH and ETH for the robot to calculate and position objects with absolute coordinates by creating workspaces. Accuracy varies with that of workspace calibration. Refer to 2.2 Vision Base System Positioning Mode for details on creating workspaces. To set up a positioning task, configure the Motion and Camera steps of the Flow on the left side of the screen. Setting parameters are shown below:

Flow	Name	Function
Motion	Set Workspace	The robot's workspace must be set up first before other visual applications. The workspace includes one image-capture position.
	Vision Capture Point	If enabled, the robot returns to the image-capture position while operating. If disabled, visual recognition is performed at the robot's current position.
	Move to Capture Point	Move the robot to the position where it captures an image.
	Start at Initial Position	Check this to return the robot to its initial position before visual identification. Uncheck this and the robot will execute visual identification at the current position.
	Idle for Robot Stabilization	Set the length of time manually or automatically to have the robot self-adjust before taking pictures.
Camera	Adjust Parameters	These parameters include image size, shutter time (us), gain (dB), and focus for the built-in camera and white balance for extracted images. All the parameters support the Auto Once function. Click Update to validate changes made.
	Auto Camera Parameters	All the camera parameters are automatically adjusted.
	Built-in Lighting	Toggle camera light on or off. Use the slider to set the brightness level.
	Snap-n-go	Improve efficiency by concurrently taking snaps and keeping the flow going to save time for non-vision tasks that follow. After the image has been captured, the system will go to the next node and keep the image processing in the background from the flow. Note that when the processes after the Vision node require the result from the Vision node and the background image processing is still running, there will be conditions and returns as follows: <ul style="list-style-type: none"> ● If the next node requires the parameters of the result, such as the Boolean variables Done and Found generated by the Vision job, users will have to edit an If node for the system to determine how to proceed. ● If the next node is also a Vision node which includes a Vision base point or a Vision job, the flow will not continue until it is done with the last Vision node.
	Switch to Recorded Images	Use the internal TM SSD images, or the standard image captured at the time of saving a vision job, for identification. If users switch to recorded images, saving a vision job will not change the source path of the original image, but the outcome of the vision job may differ from how the robot operates in the field.

Table 6: Object Positioning Settings

After configuring the basic camera parameters, select the Find function at the top and select the pattern matching function as shown below. TMvision will use the framed shaped feature to find its alignment on the image and build the visual base on the object.

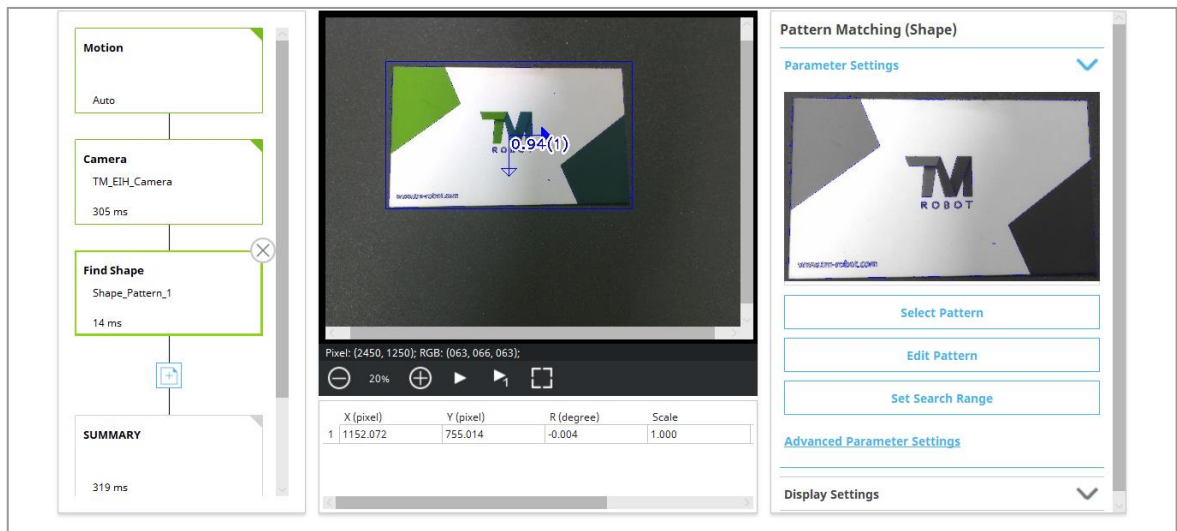

Figure 12: Object Positioning

Once the matching patterns have been determined, TMvision will compare the image in the current field of view against the one in storage to compute shape features and identify differences, as well as give scores for matching. Users may set up thresholds to determine whether the two images are the same object.

Summary shows the estimated vision repeatability of the current positioning task based on several factors, such as camera height, vision score, and working distance with respect to the vision base. TMvision collects 30 positioning samples to calculate repeatability and display this accuracy result on a list. This list estimates the margin of error the robot will have when moving to points with a working distance from the generated vision base. It then shows the rolling positioning deviation across continuously updating 30 samples in the graph below the list.

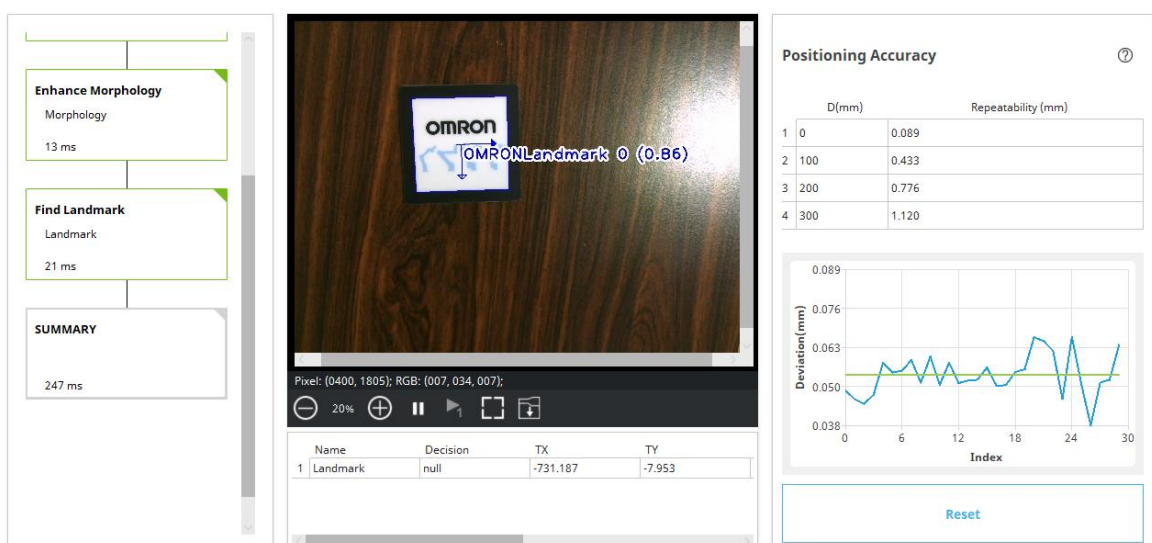

Figure 13: Positioning Repeatability

3.2.2 Landmark Positioning

Enter the TMvision Task Designer window to select and use the Landmark Positioning function. Users may run this function with the official OMRON Landmark. This is meant to build subsequent teaching points on the base system added by the OMRON Landmark.

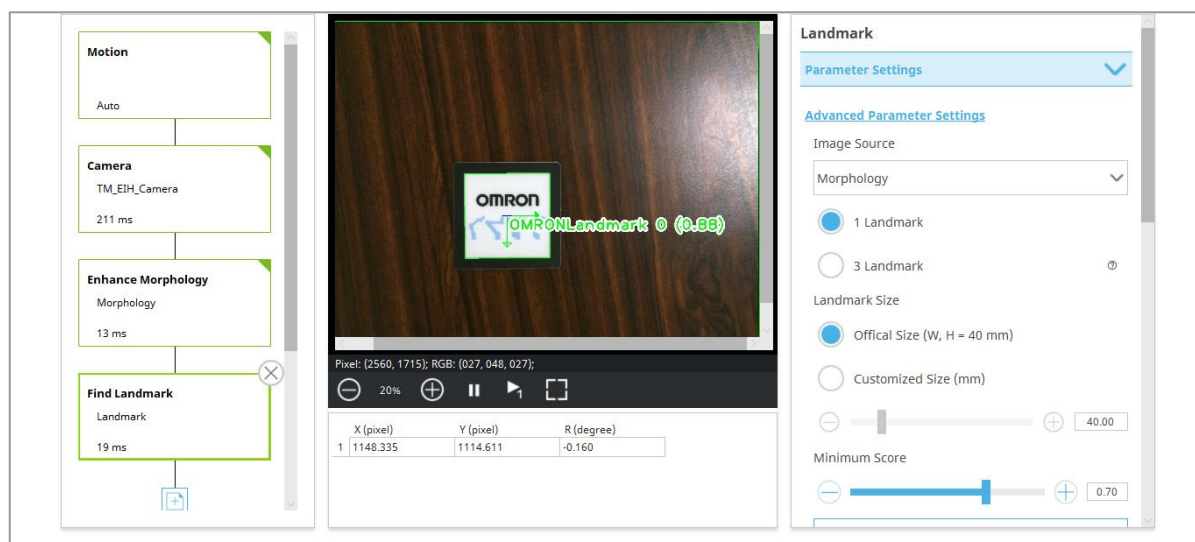

Figure 14: Landmark Positioning (1/2)

For points that were recorded on the robot base, users must teach all points again if the relative relationship between the robot and the object has changed. If a vision base is created through Landmark and the aligning point is based on the previous vision base, and if the relative relationship between the robot and the object has changed, the Landmark's vision base can be updated just by re-executing the vision node.

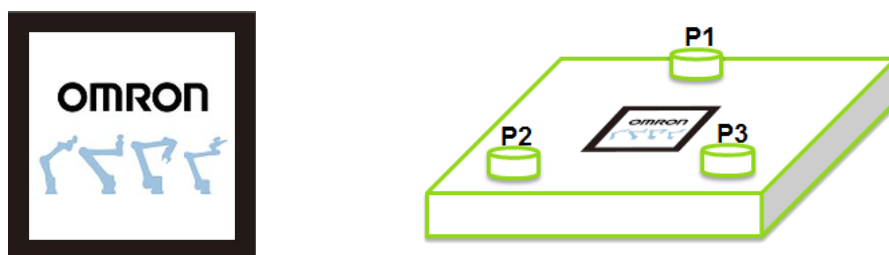

Figure 15: Landmark Positioning (2/2)

For an overview of the parameters for Motion and Camera of the Flow on the left side of the screen, refer to 3.2.1 Object Positioning. The Landmark Positioning parameter settings are as follows.

Name	Function
Image Source	Change image source.
Name	Name the task.
Minimum Score	Object can be identified only when the score of the detection result is higher than the minimum setting.
Set ROI	Once users click this button, a window will pop up where they can select a region from the image for detection.
Precise Detection (Cost Time)	Detect the Landmark more precisely but take an additional time of 30 to 50 ms.
Maximum Number of Objects	The maximum number of objects that can be detected in the image.
Sorted by	When the maximum number of objects is greater than 1, the outputs will be sorted according to the setting of this field.

Table 7: Landmark Positioning Settings



NOTE:

- Users can add Enhance, Identify, and Measure modules to the Landmark Positioning flows for the use of flexibility.
- The detection score is related to image quality and feature detectability. For example, defocusing, overexposure, and obscuring of feature points, which are all caused by an image blur, can lead to a lower detection score. Please change the minimum score taking into account actual conditions, with a recommended score of 0.7 or higher, to ensure positioning accuracy.

Open **Summary** of the Flow on the left side of the screen, and users can find the repeatability of the current positioning task. See 3.2.1 Object Positioning for details.

Tips on working with an OMRON Landmark:

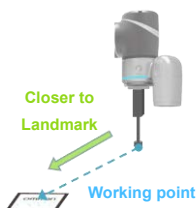
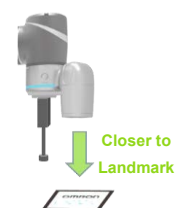

- **Capture point: The closer the camera gets to the OMRON Landmark, the smaller the error.**
Place the camera 10 to 20 cm away from the Landmark; the farther the camera is, the larger the error.
- **Working point: The closer the point gets to the OMRON Landmark, the smaller the error.**
Set the working point within 30 cm away from the center of the Landmark. The farther the working point is, the larger the error.

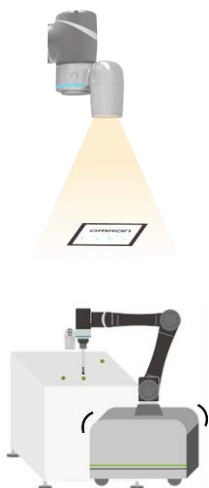

- **Make sure there is enough, steady light.**

It is best to turn on the built-in light (at full brightness) to minimize the impact of ambient light changes.

- **Keep the base steady.**

The shaking of the base can cause blurry images.

When the robot stops abruptly at high speed, the base wobbles due to its inertia. **Set a longer wait time** before capturing an image.

How to position an OMRON Landmark more precisely?

- **Perform rough and fine positioning**

If the capture point changes significantly, as in the autonomous mobile robot (AMR) setting, the OMRON Landmark is liable to stay out of view. It is best to first perform rough positioning at a greater distance to find the Landmark, then set up the capture point for the vision base and perform fine positioning at a smaller distance. This ensures the angle and position of the Landmark are nearly consistent each time it is captured, and makes visual positioning more stable.

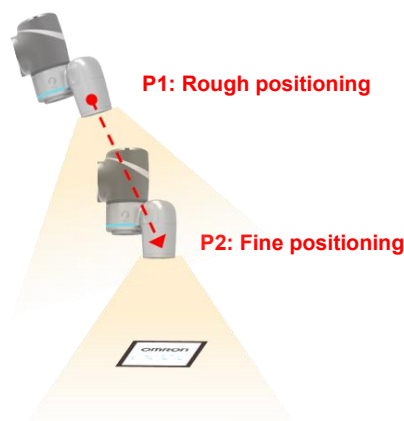

- **Use three-OMRON Landmark positioning**

Suitable in the following situations:

- The Landmark cannot be captured in close-up shots due to tool interference or environmental constraints.
- The Landmark is more than 300 mm away from the working point.
- The robot works with a large rack that requires large-area operation.

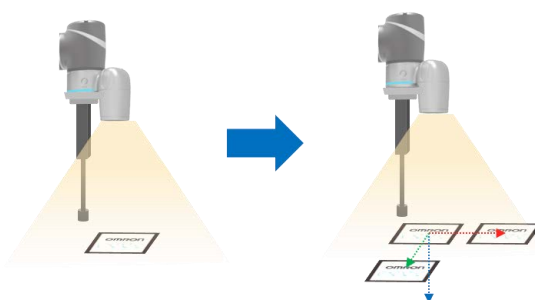

NOTE:

Vision Repeatability Uncertainty: When a Point node uses the vision base created through the positioning of a TM Landmark or object as the reference base, you can click the node to view its vision repeatability uncertainty in the lower corner (as shown in the image below). This indicator uses the capture distance from the camera center to the vision base (at the time of task editing) and the distance from the current point to the origin of the vision base to present the level of uncertainty in positioning repeatability. It helps users adjust points by giving them an allowable tolerance range for their specific uses, so they can avoid excessive uncertainty in positioning repeatability, which results from improper point settings.

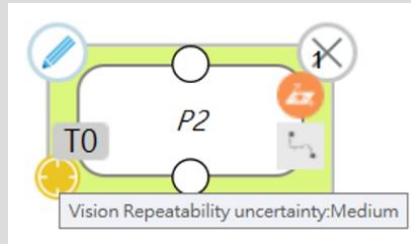

Please note that the positioning repeatability range indicated by Vision Repeatability Uncertainty is applicable only for the TM Robot's built-in camera, not for any other cameras.

The color of the icon for Vision Repeatability Uncertainty represents the degree of uncertainty in positioning repeatability, categorized into three levels from low to high (see Table 8 for definitions). For example, if the camera and working point are both 150 mm away from the object, then there is medium uncertainty in the vision repeatability of the task, with a recommended allowable tolerance of 0.5 mm to 1.5 mm, while the repeatability results are available in the **Summary** page.

Note

Color	Level of uncertainty in positioning repeatability	Recommended allowable tolerance
	Low	Smaller than 0.5 mm
	Medium	0.5 mm to 1.5 mm
	High	Greater than 1.5 mm

		Capturing Distance		
		100	200	300
Working Point Distance	100			
	200			
	300			

Unit: mm

Table 8: Description of All Levels of Vision Repeatability Uncertainty

In the editing page for a Point node, users can click the tooltip next to Vision Repeatability Uncertainty to check the camera's shooting distance defined for the current vision task and the point's distance from the vision base's origin.

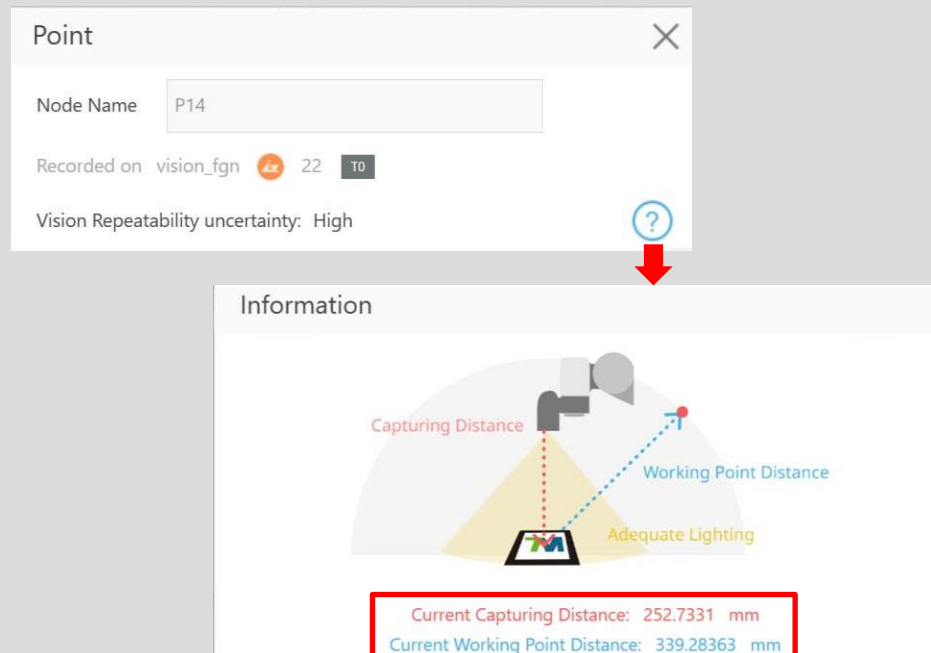

3.2.3 Servoing

Enter the TMvision Task Designer window and select Visual Servo to use this function. Visual servoing is only suitable for eye-in-hand. Alignment is achieved by getting continuously closer to the object's target coordinate on the image. The workspace does not need to be established. If the target angle has wide variations, use a calibration board to conduct level calibration during the initial alignment. The servoing time is determined by region of convergence and the robot movement path. This can be applied to situations where the relationship between the camera, workspace, and the robot can easily change due to changes in human action and the environment. After the level is calibrated, click Motion and Camera on the Flow to set up relevant parameters (see 3.2.1 Object Positioning for details). Users do not have to set up a workspace for servoing.

After the basic parameters have been set, confirm that the image is clear and can be seen. Select the Find function at the top and use the pattern matching function to match the pattern's shape feature in the selected frame.

Once the matching patterns have been determined, TMvision will compare the image in the current field of view against the one in storage to compute shape features and identify differences between them as well as give scores for similarity determination. Users may set

up appropriate thresholds to determine whether the two images are of the same object.

Note

NOTE:

TMvision provides an easy feature editing function. If patterns selected contain unnecessary features users can click Edit pattern icon to modify features of the pattern.

Exit and return to the flow chart once completed. Users may set servoing target when there is at least one Find function in the in visual flow chart.

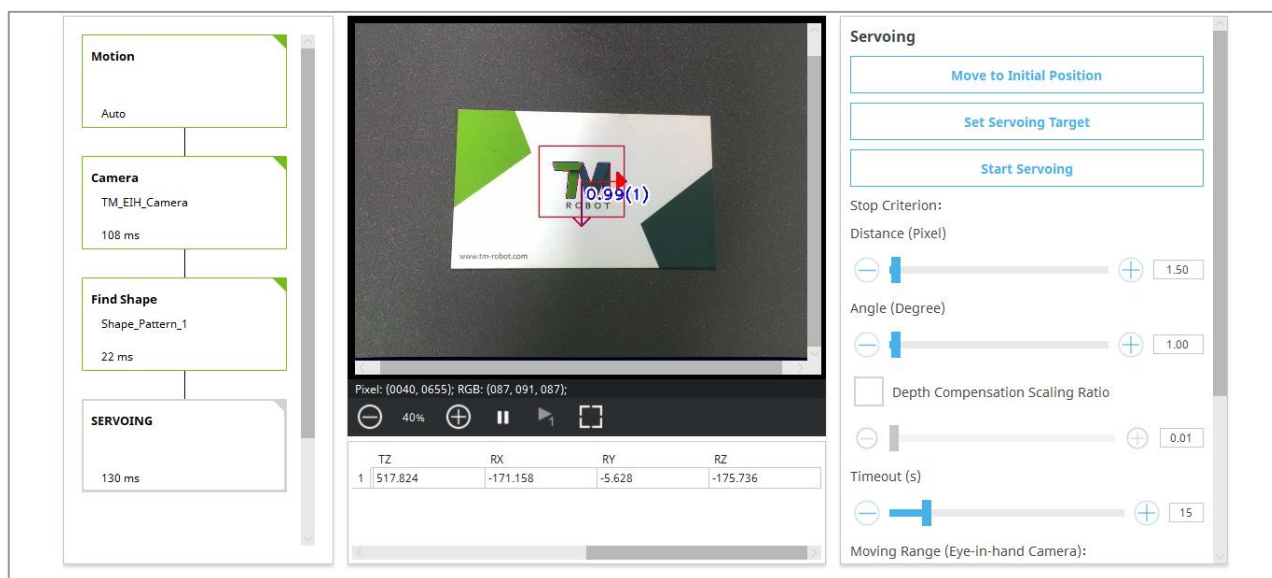

Figure 16: Visual Servoing

Parameters of the teaching page are described below:

Name	Function
Move to Initial Position	Move the robot to the initial position.
Set Servoing Target	Determine servo target position by clicking the button and options below. (1) Use current position (2) Locate target at image center
Start Servoing	Click and hold to run the servoing process. Only save the results after successful servoing.
Stop Criterion	Use the sliders to configure the stop criteria of the Distance , the Angle , the Depth , and the length of Timeout . <ul style="list-style-type: none"> Distance (Pixel): When features distances between the current object and the target model are less than or fall below the set value of the distance, it is judged to be a match. Angle (Degree): When features angles between current and target object fall below the set value of the angle, it is judged to be a match. Depth Compensation Scaling Ratio: Whether or not to perform depth compensation based on the Scaling value of the found object. Timeout (s): Defaults to 45 seconds. Available from 10 ~ 45 seconds. Once triggered, the project goes to the flow where the condition fails.
Moving Range (Eye-in-hand Camera)	Use the sliders to configure the ranges of the limitations in the Radius , the Distance , and the Rotation angle of the camera. If the camera goes beyond the range, the system will take the fail route and leave the Vision node. <ul style="list-style-type: none"> Radius in X-Y Plane (mm): Stop the robot movement when the horizontal movement distance exceeds this value. Distance in \pm Depth (mm): Stop the robot movement when the vertical movement distance exceeds this value. Rotation in \pm RZ (Degree): Stop the robot movement when the rotational movement distance exceeds this value.

Table 9: Parameters of the Teaching

After configuring the servoing target setting, click Start Servoing and press the (+) button on the robot stick to have TM Robot begin servoing the visual screen. Save the results once TMvision prompts servoing completed successfully.

3.2.4 Object-based Calibration

Object-based calibration is applicable to EIH only, which employs the difference in the robot servoing movement to calculate relative relationship between the object and the robot without workspace creation. If the positioning target angle has large variations, users must run the horizontal calibration with the calibration plate before determining the initial position. This function delivers high precision for objects with simpler shapes by building the fixed-

point base system directly on the object to reduce the errors on the height measurements made with the calibration plate. When the horizontal calibration is completed, click Find function to select Pattern Matching(Shape) apart from Pattern Matching(Image), Blob Finder, Anchor, and Fiducial Mark Matching for TMvision to frame the shape.

Once the matching patterns have been determined, TMvision will compare the image in the current field of view against the one in storage to compute shape features and identify differences between them as well as give scores for similarity determination. Users can set thresholds to determine if the two images are the same object. Exit and return to the flow chart once completed. Once edited and there is at least one Find module in the visual flow chart, click Calibration to perform object-based calibration.

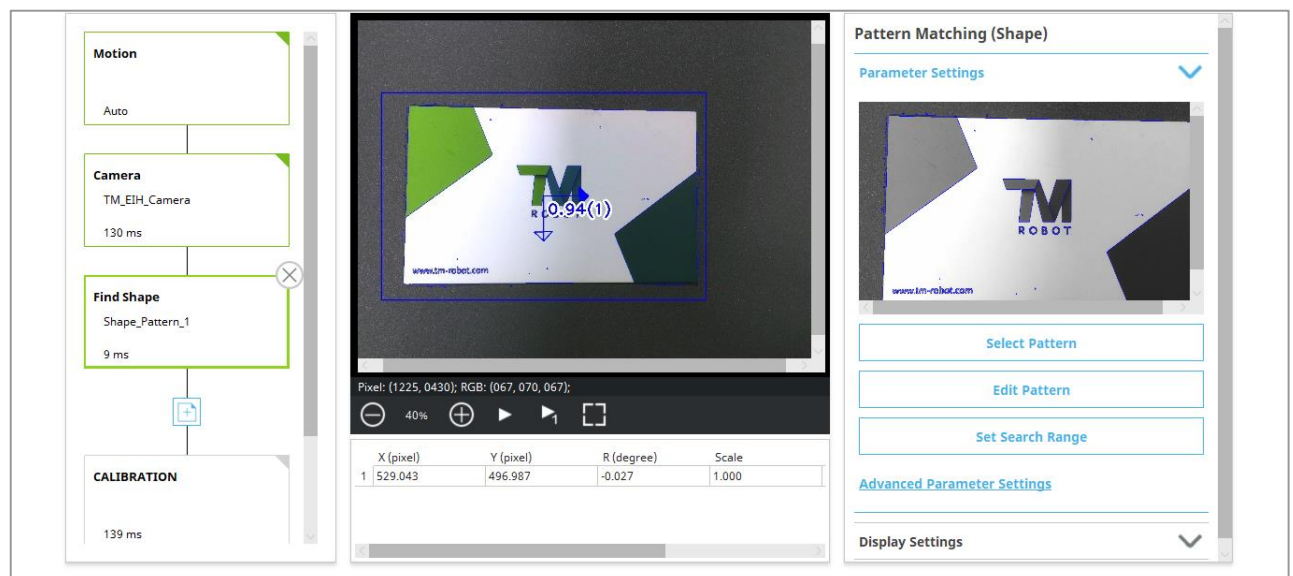

Figure 17: Object-Based Calibration

Name	Function
Move to Initial Position	Move the robot to the initial position.
Radius in X-Y Plane (mm)	When the horizontal moving distance exceeds this value, stop the robot movement.
Distance in ± Depth (mm)	When the vertical moving distance exceeds this value, stop the robot movement.
Start Calibration	Click and hold to the + button on the robot stick to servo the object. The robot will move four times to place object at each of the four corners of image field to complete the action. Only save the file after the robot successfully completes these actions.

Table 10: Object-Based Calibration Settings

3.2.5 Smart-Pick

Smart-Pick lowers the threshold of using TMvision by adopting the Vision button to perform a step by step and simple-to-use vision job teaching process, and users can use OMRON

Landmark to achieve a fixed point vision job without the calibration plate. Smart-Pick applies to the stack of boxes, pick and place with trays (low precision requirements), and applications with extra compensations (force sensor, gripper, or object restricted position.) Using Smart-Pick for applications with 1~2 mm accuracy is recommended.



NOTE:

To switch the Vision button at the end of the robot to Smart-Pick, go to **TMflow** > ≡ > **Configuration** > **End Button** > **Vision Button** and check **Smart-Pick**.

Users can start using Smart-Pick by navigating to **Task Designer** > **Please select an application to start** and click the **Smart-Pick** icon or press the Vision button at the of the robot if switched to Smart-Pick.

Steps to use Smart-Pick

1. Put OMRON Landmark in the vision of the robot. Move the robot if necessary. Click **NEXT** to automatically adjust shutter time (us), gain (dB), white balance, and focus based on the current location.
2. If the automatic adjustment does not fit, click **Camera Parameters** to adjust manually. If the landmark is not clear enough, enable **Lighting** and adjust the lighting level (by dragging the slider below to the left to reduce the lightness or to the right to increase the lightness) to compensate for any loss of light.
3. Half-push the Enabling Switch while holding the Play button on the robot stick to perform tilt-correction. Click **Next** when done and setting the landmark base as the work platform of the object.
4. Click **Camera Parameters** if necessary and capture the image of the background without the object. Click **Next**.
5. Capture the image of the object with the background.
6. Adjust **Region of Interest** parameters for the best outcome. Click **Select Pattern** to scale ROI down.
7. Adjust the matching parameters or use **Edit Pattern** to edit the feature of the object. **Set Search Range** of the object location, rotation, and scale in the image. To apply extra functions such as Enhance, click **Transform Into a General Vision Job** to save the job without the Smart-Pick feature. (Once the image is transformed, there is no way to revert the Smart-Pick feature.)
8. Click **Save** to save the job. The default job name goes by **SmartPick_** with a sequence number. Users can use the Vision button as **Done**, **Save**, and **Yes** in this step.

Note

NOTE:

- The next time users open the save Smart-Pick job, the system will prompt users to transform into a general vision job or not.
- Once opened as the Smart-Pick job, the system will prompt users to select which step to start with. Whichever step users take, the system will prompt users to return to the initial position with the robot stick and the after steps in the last saved setting will be cleared.

3.2.6 AOI

Enter the TMvision Task Designer and select AOI to use this function. The AOI identification is applicable to EIH or ETH to read Barcode and QR code, Color Classifier, and String Match without workspace and base system output. To identify a barcode, make sure there is only one clear and readable barcode in the framed region. To set up an AOI task, configure the parameters of Motion and Camera of the Flow on the left side of the screen. The parameters are shown as below:

Flow	Name	Function
Motion	Vision Capture Point	If enabled, the robot returns to the image-capture position while operating. If disabled, visual recognition is performed at the robot's current position.
	Move to Capture Point	Move the robot to the image-capture position.
	Rest Capture Point	Reset the robot's image-capture position. Users can decide whether to do tilt correction for this position. If a workspace has been set up, the image-capture position must be level with the workspace when it is being reset. Otherwise, positioning accuracy will decline.
	Idle for Robot Stabilization	Set the length of time manually or automatically to have the robot self-adjust before taking pictures.
Camera	Adjust Parameters	These parameters include image size, shutter time (us), gain (dB), and focus for the built-in camera and white balance for extracted images. All the parameters support the Auto Once function. Click Update to validate changes made.
	Auto Camera Parameters	All the camera parameters are automatically adjusted.
	Built-in Lighting	Toggle camera light on or off. Use the slider to set the brightness level.
	Snap-n-go	Improve efficiency by concurrently taking snaps and keeping the flow going to save time for non-vision tasks that follow. After the image has been captured, the system will go to the next node and keep the image processing in the background from the flow. Note that when the processes after the Vision node require the result from the Vision node and the background image processing is still running, there will be conditions and returns as follows: <ul style="list-style-type: none"> ● If the next node requires the parameters of the result, such as the Boolean variables Done and OK generated by the Vision job,

		<p>users will have to edit an If node for the system to determine how to proceed.</p> <p>If the next node is also a Vision node which includes a Vision base point or a Vision job, the flow will not continue until it is done with the last Vision node.</p>
	Switch to Recorded Images	<p>TM Robot and TM Simulator use the TM SSD images, or the standard image captured at the time of saving a vision job, for identification. If users switch to recorded images, saving a vision job will not change the source path of the original image, but the outcome of the vision job may differ from how the robot operates in the field.</p>

Table 11: AOI Settings

After setting the basic parameters, choose the pattern matching function in the Find function at the top to proceed with matching. The identification is for a specific spot only, not for the entire field of view. Users can use the Find function to adjust the search range to find the object feature. Once the object feature is found, the object's barcode can be accurately identified. The barcode identification will output the identification result. Use the Display node to confirm the accuracy of the barcode.

In an AOI task, judgement conditions can be created for all vision modules except for Enhance. If no judgment condition is created or a judgement condition is met for a step of the Flow on the left side of the screen, the condition is considered as OK and the step is displayed in a green box. If a judgement condition is not met for a step, the condition is considered as NG and the step is displayed in a red box. If the judgement conditions for all steps of a Flow are OK, the Inspection node outputs an OK. If one or more steps have an NG condition, the Inspection node outputs an NG.

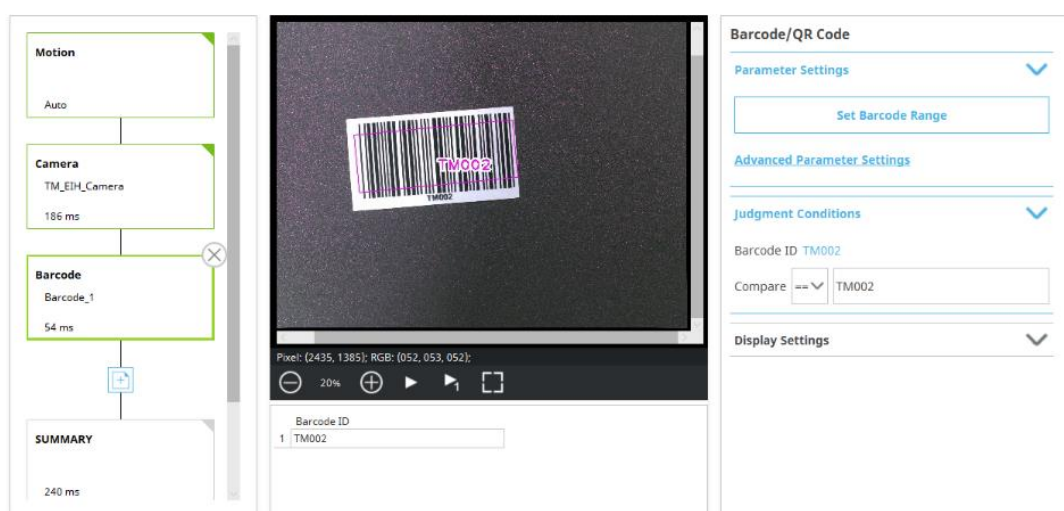

Figure 18: Judgment Condition

At the end of the vision flow chart, users can adjust the reference point of the position output information with the Bias settings.

Name	Function
Manual Adjustment	Manually drag the Bias point to the target position.
Delta X (pixel)	Move the Bias point in the X direction.
Delta Y (pixel)	Move the Bias point in the Y direction.
Delta R (degree)	Rotate the Bias point about its initial position.
Unit of Distance	The pixels can be converted to millimeters by the calibration plate or OMRON Landmark (for reference only).

Table 12: Bias Settings

3.2.7 Vision IO

Enter the TMvision Task Designer window and select Vision IO to use this function. When an obvious change occurs in the picture, the difference before and after the change can be used to determine whether a change has occurred to the Sensing Window. The Vision IO module views the camera as an IO module, and continuously monitors a specific area in the screen. When the area shows significant change in content, a trigger signal is sent to TMflow.

Startup method:

Task Designer → Vision IO

In comparison to the previous vision tasks in the flow, when selecting Vision IO at startup, users can set up in the prompt as shown in the left of the figure below.

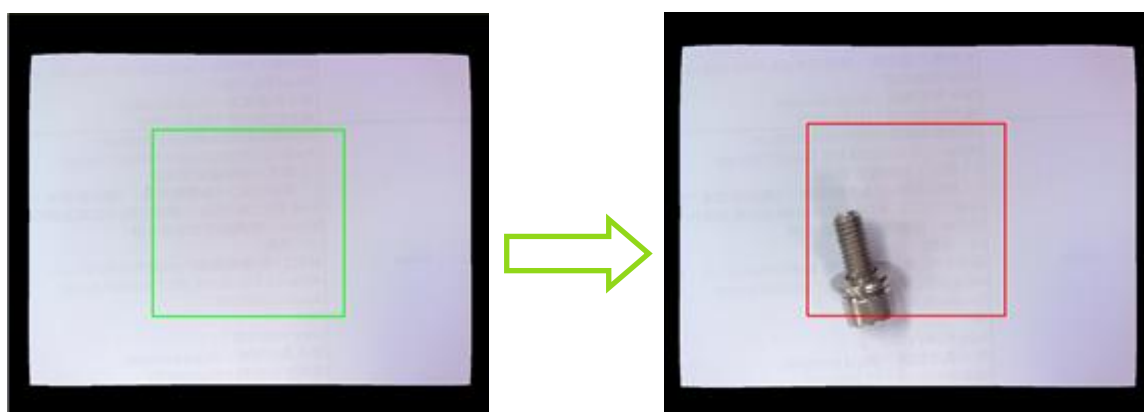

Figure 19: Vision IO

Name	Function
TimeOut	Set the time waiting for Vision IO. If the IO is not activated within the time limit, the process exits through the Fail path.
Set Sensing Window	Set a region in the live video as an area to monitor. After the setting is completed, if the level of variations goes over the threshold, it means that triggered event occurs.
Threshold	Trigger event sensitivity: The lower the threshold, the more sensitive.

Table 13: Vision IO Settings

3.3 Function list

The TM Robot Vision Designer provides five function modules: Enhance, Find, Identify, Measure.

3.3.1 Enhance

Enhance provides multiple functions to enhance image features and improve successful project identification in special application environments.







Module	Function
Contrast Enhancement 	Adjust image contrast.
Color Plane Extraction 	Obtain specific colors (such as red, blue, or green) or saturation.
Image Mask 	Hide part of an image
Smoothing 	Filter out noise and increase the image's smoothness.
Morphology 	Erode, dilate, patch, or open the image.
Thresholding 	Transform a raw image into a black and white one.
Flip 	Flip the image.

Table 14: Function List – Enhance

3.3.1.1 Contrast Enhancement

Adjust image brightness and contrast to enhance the contrast between object and background to improve accuracy of object detection.

the contrast between the region of interest (ROI) against the background is poor, users may enhance it with this module to improve the success rate of object comparison. Users are advised to maximize differences between brightness of foreground and background by adjusting the contrast value. Then adjust the gamma value to brighten the bright area and dim the dark area.

Enhance settings	Function
Image Source	Switch among source image modules.
Contrast	Adjust contrast. Adjust in the negative direction for a negative image.
Brightness	Adjust brightness.
Gamma	Adjust image gamma value.
Reset	Reset parameters.
Color Plane	Select specific color plane for adjustment.
Lookup Table	Conversion curve for the input and output.
Histogram	Image's histogram.

Table 15: Function List – Enhance (Contrast Enhancement)

3.3.1.2 Color Plane Extraction

Users can extract a specific color plane from an image or convert the color plane from RGB space to HSV space. With the emphasis on the different color planes of the objects and the backgrounds, users can choose the appropriate color plane to increase the contrast between the object and the background and improve the detection accuracy.

The object search module basically operates in a grayscale space. Imported color images are converted into grayscale. Users may use this module to convert images into color space with the best foreground/background difference to improve object identification.

Enhance settings	Function
Image Source	Switch among source image modules.
Color Plane	The color plane will evaluate: <ul style="list-style-type: none"> - Gray - Red - Green - Blue - Hue - Saturation - Value
Histogram	Image's histogram

Table 16: Function List – Enhance (Color Plane Extraction)

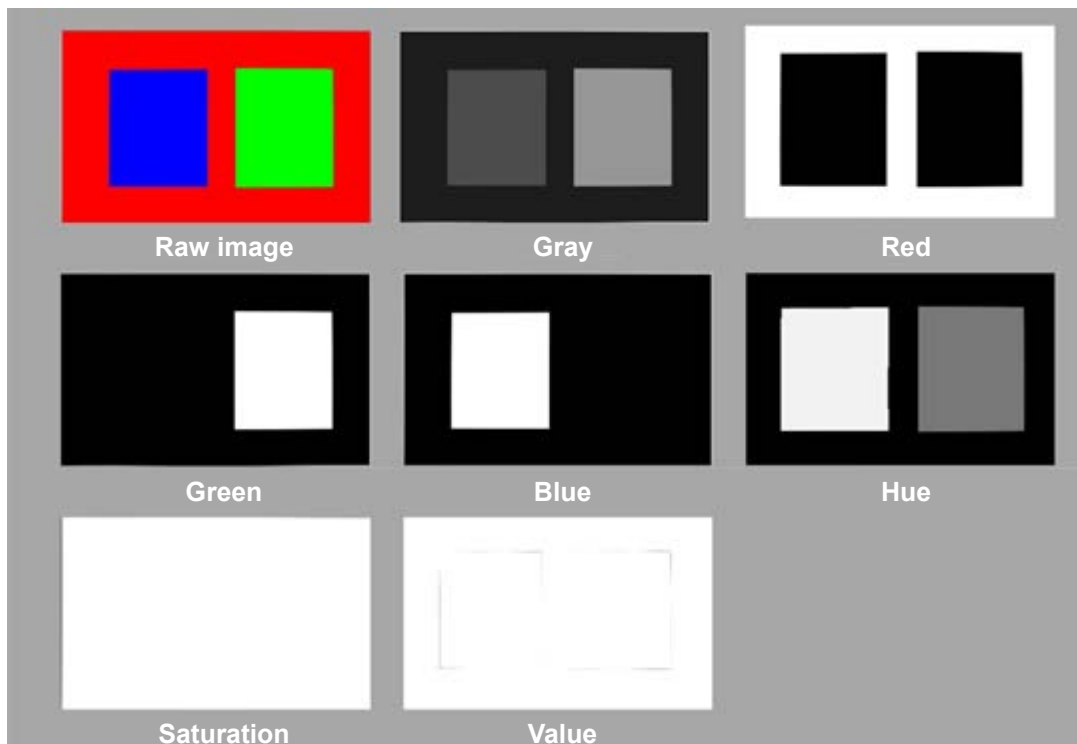

Table 17: Function List – Enhance (Color Plane Extraction – Color Plane)

3.3.1.3 Image Mask

This function hides part of an image.

Enhance settings	Function
Image Source	Choose the source image.
Name	Name the Enhance task.
Set Mask	Select a region to be masked.
Select Mask Color	Select a masking color.
Fill the inside of the mask	Hide the inside of the masked region.
Fill the outside of the mask	Hide the outside of the masked region.

Table 18: Function List – Enhance (Image Mask)

3.3.1.4 Smoothing

Enhance settings	Function
Image Source	Switch between source image modules.
Filter Type	Select filter type: <ul style="list-style-type: none">- Mean Filter- Gaussian filter- Median filter
Mask Size	Regarding mask size: larger mask size results in a smoothing effect in a greater region where the median filter will only make width adjustable.

Table 19: Function List – Enhance (Smoothing)

3.3.1.5 Morphology

Morphology computing is often applied to binarized images, applying closing or opening effects to the current image for noise removal or connecting broken foreground objects.

Enhance settings	Function
Image Source	Switch between source image modules.
Operation Type	Dilation: Expand the white area. Erosion: Erode white areas. Opening: Erode the white area before dilating it to open connected weak sides or remove broken fractures. Closing: Dilate the white area before eroding it to patch up broken faces or voids. Gradient: Subtract the image after erosion from the image after dilation to extract the edge area.
Structuring Element	Options: <ul style="list-style-type: none">● Rectangle● Cross● Ellipse
Element Size	The larger the element size the greater the calculation range.
Iteration	Number of repeated operations.

Table 20: Function List – Enhance (Morphology)

3.3.1.6 Thresholding

Set the gray value of pixels larger than the upper threshold to gray value upper limit and pixels smaller than the lower threshold to gray value lower limit, and simplify the color scale of the image.

Enhance settings	Function
Image Source	Switch between source image modules.
Threshold Type	Binary: If higher than threshold, set as white. If lower, then set as black. Binary (Inverted): Set to black if higher than threshold. Otherwise, set to white. Truncated: If higher than threshold, set equal to threshold. To Zero: If lower than threshold, set as zero. To Zero (Inverted): If higher than threshold, set as zero.
Automatic Thresholding	The binary threshold is automatically determined by the system.
Thresholding value	Manually adjust the binary threshold.

Table 21: Function List – Enhance (Thresholding)





3.3.1.7 Flip

This function can be used to flip the image.

Enhance settings	Function
Image Source	Choose the source image .
Flip Direction	Options: <ul style="list-style-type: none"> ● Vertical ● Horizontal

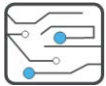
Table 22: Function List – Enhance (Flip)

3.3.2 Find

Module	Function	Output (floating point)
Pattern Matching (Shape) 	Locate an object in the image based on its geometrical features.	Relative to coordinates X, Y and rotation angle R of image home (upper left).
Fiducial Mark Matching 	Use the two obvious features on the object for matching.	Relative to coordinates X, Y and rotation angle R of image home (upper left).
Anchor 	Change home coordinates of object detection by manually adjusting the anchor point.	Relative to coordinates X, Y and rotation angle R of image home (upper left).
Pattern Matching (Image) 	Locate an object in the image based on its pixel value distribution features.	Relative to coordinates X, Y and rotation angle R of image home (upper left).
Circle Detection 	Locate a circular object in the image and calculate its radius.	Relative to coordinates X, Y and radius of the image's original point (upper left).
Blob Finder 	Locate an object by the color difference between the object and the background.	Relative to coordinates X, Y and rotation angle R of image home (upper left).



Module		Function	Output (floating point)
External Detection		Use a remote computing platform with the protocol of HTTP for object detecting and positioning.	Relative to coordinates X, Y, rotation angle R of image home (upper left) and object label.
Image Alignment		Shift and rotate the entire input image based on the detected shape pattern to place the pattern at the center of the image.	Relative to coordinates X, Y and rotation angle R of image home (upper left).

Table 23: Function List – Find

3.3.2.1 Flow

The left side of the vision programming flow chart shows the computing flow of vision tasks. The highlighted bold frame indicates the process now in focus. The green frame indicates the process functioned successfully, and the orange frame indicates the process functioned unsuccessfully.



IMPORTANT:

If any of the processes in a flow are orange, the flow cannot be saved.

3.3.2.2 Pattern Matching (Shape)

The function uses the geometrical shape of the object as its pattern model and matches it to the input image to find the object in the image. It supports variations due to object rotation and dimension. It is best for objects with rigid profiles.

Name	Function
Image Source	Switch among source image modules.
Name	Name the task.
Select Pattern	When this function is clicked, the current image will pop up. Users can select an object in the image and choose one out of three patterns. These patterns, displayed from left to right, are respectively the entire shape of the main object, the entire shape of the selected area, and the outer shape of the main object (see Table 25 for details).
Edit Pattern	Edit the shape feature of the object. (The edit tools are listed in the table below.)
Set Search Range	Set the location, rotation, and scale of the range to search.
Number of Pyramid Layers	The number of processing iterations to perform on the image. More layers reduces processing time, but for images with a lot of detail, the detail may get lost, resulting in detection errors.
Minimum Score	Object can be identified only when the score of the detection is higher than the minimum setting.
Maximum Number of Objects	The maximum number of objects that can be detected in the image.
Sorted by	When the maximum number of objects is greater than 1, the outputs will be sorted according to the setting of this field.
Directional Edge	Select whether the shape edge is directional.

Table 24: Function List – Find (Pattern Matching (Shape))





Pattern		
		
Entire shape of the main object	Entire shape of the selected area	Outer shape of the main object
		

Table 25: Select a suitable shape pattern













Tool		Function
Zoom in		Make the image appear larger.
Zoom out		Make the image appear smaller.
Undo		Undo a previous edit.
Redo		Recover a previous edit.
Eraser		Remove an edit.
Pen		Edit the image using a pen.
Line		Edit the image using a line.
Rectangle		Edit the image using a rectangle.
Ellipse		Edit the image using an ellipse.
Polygon		Edit the image using a polygon.
Auto Feature Extraction		Edit the image automatically, with all previous edits reset.
Auto Fit		Fit a line, rectangle, or ellipse with the image.

Table 26: Edit Toos for Patten Matching (Shape)



IMPORTANT:

- When using the Polygon to edit the image, connect the points into a closed shape to define the area of your choice.
- Search range: Set rotation angle smaller for symmetrical objects , e.g. rectangles (-90~90), squares (-45~45), and circles (0~1).
- The number of Pyramid Layers is directly linked with speed of pattern matching. The algorithm matches layers from top down. As an additional layer is added, the pixel resolution is halved, but the search speed is up. The frequently used value for the layers falls between 3 and 5. Users may set up according to characteristics of pattern edge feature. Fewer layers will preserve more feature details, and more layers result in less processing time.
- Smaller minimum scores reduces omissions from judgments at the cost of more misjudgments. Frequently used values fall between 0.5 and 0.7.

Pattern	
	
Check Directional Edge	Uncheck Directional Edge
	

Table 27: Function List –Find (Patten Matching (Shape))



NOTE:

The pattern matching algorithm determines matching of objects based on strength and directions of object edges. Edge direction refers to whether the edge is from light to dark or from dark to light. When directional edge is checked, the direction of the pattern's edges will influence the identification result (star on the left side gets detected). Otherwise, both stars will be detected.

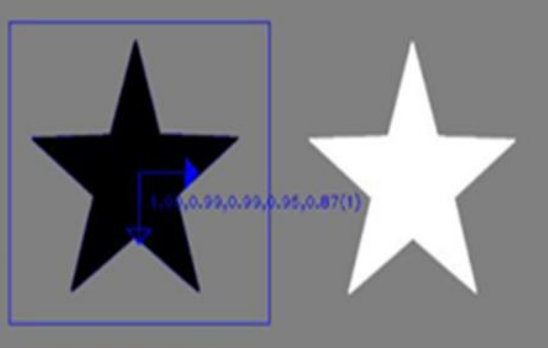
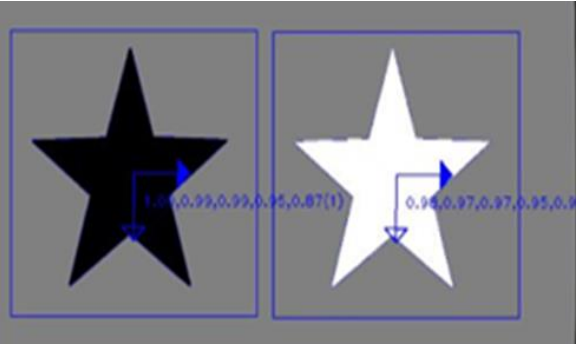
Tips on editing shape patterns:

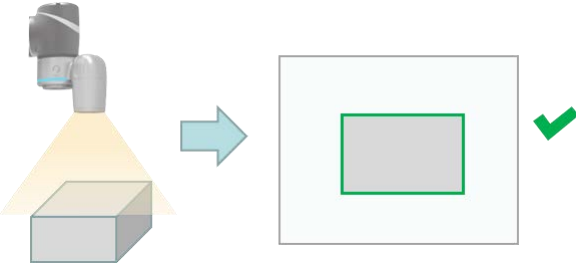
Shapes should have high contrast and clarity.
Normally, a shape constitutes the edges of an object, or an area with obvious differences in brightness. As shown in the image below, the green shape aligns with the object's edge.

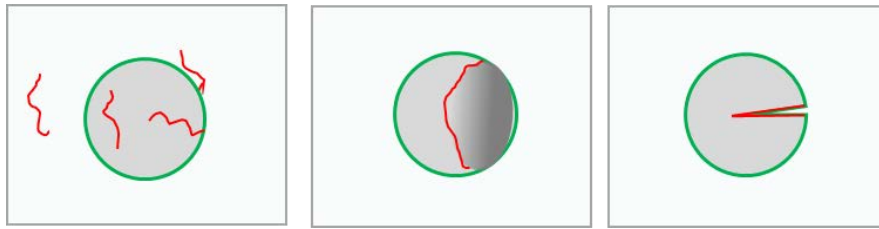
Shapes should be consistent.
Scratches, lighting, and defects are not fixed features and should be removed. As shown in the image below, the red shapes are undesirable features that lack consistency and should be erased, while the green shape is a consistent one and should be retained.

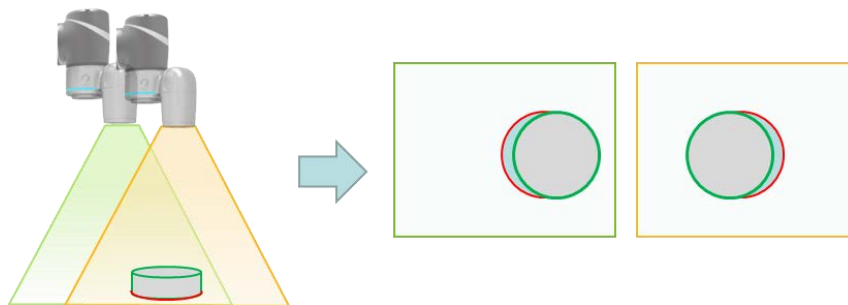

Shapes should be on the same plane.

A shape can be distorted in the image due to differences in the camera's angle. In this case, shapes that are represented at different heights should not be selected at the same time. As shown in the image below, the bottom (marked by the red circle) and top (marked by the green circle) of the cylinder are on different planes because of changes in the camera's angle, so they are different in shape and cannot be selected at the same time.



Shapes should be unique.

If a shape lacks uniqueness or is too simple, it may appear several times in the same image, leading to incorrect positioning. In a task where the triangle is to be identified out of several objects, as shown in the image below, the red shapes lack uniqueness and may cause misidentification due to their similarity; only the green shape should be selected.

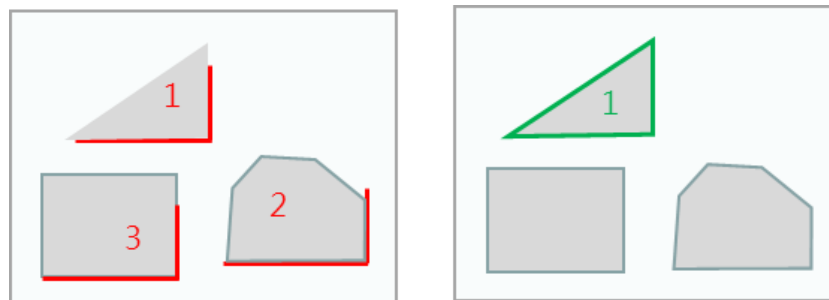

3.3.2.3 Fiducial Mark Matching

The Fiducial Mark Matching function is designed to detect and position the two positioning points on PCBs. It is fast and reliable. However, this function has a smaller search range and lower success rate when the objects zoomed or rotated. For example, this function is suitable for PCB operation, which features little shift in feeding position and requires quick and accurate positioning.

Name	Function
Image Source	Switch among source image modules.
Name	Name the task.
Set Fiducial Marks	Set two anchor points on the image in sequence.
Set Search Range	Set search range of the two anchor points on the image in sequence.
Threshold	Set matching threshold.
Similarity Metric	Users can pick "Correlation Coefficient" or "Absolute Difference" as the most appropriate measuring method. The former has a slower speed, but is tolerant of ambient light differences, and the light and shadow changing ability is stronger.

Table 28: Function List – Find (Fiducial Mark Matching)

3.3.2.4 Anchor

The anchor function sets the initial position and the orientation of the object base system. Users can find objects with a Find module, and the default base system of the objects is marked with blue arrows, which is for users to anchor a point at the end of the flow. Setting the initial position to the top left vertex and parallel to the black frame will orient the vision base with the anchor.

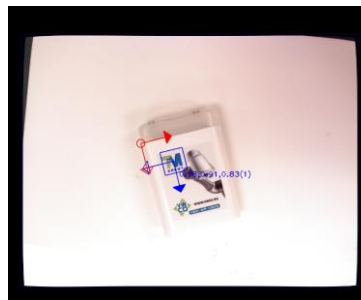

Figure 20: Anchor

Note

NOTE:

The hollow arrow denotes the X direction, and the solid arrow denotes the Y direction.

Name	Function
Image Source	Switch among source image modules.
Name	Name the task.
Manual Adjustment	Manually drag the anchor point to the target position.
Shift in X (pixels)	Move the anchor in the X direction.
Shift in Y (pixels)	Move the anchor in the Y direction.
Rotation (degree)	Rotate the anchor about its initial position.

Table 29: Function List – Find (Anchor)

3.3.2.5 Pattern Matching (Image)

This function uses the image of the target object itself as its pattern model and matches it to the input image to position the object in the image. It supports variations due to object shift and rotation. Differing from shape pattern matching, this function does not support dimension changes and may take a long time to compute. It may be employed when the workpiece lacks visible features or has fuzzy edges.

Name	Function
Image Source	Switch among source image modules.
Name	Name the task.
Select Pattern	After selection, this image will pop up. Users can select the object in the image.
Set Search Range	Set the location, size, and rotation of the range to search.
Number of Pyramid Layers	The number of processing iterations to perform on the image. More layers reduces processing time, but for images with a lot of detail, the detail may get lost, resulting in detection errors.
Minimum Score	If the score of the detection result is higher than this minimum score, the system will identify this as the object.
Maximum Number of Objects	The maximum number of objects that can be detected in the image.
Similarity Metric	Users can pick "Correlation Coefficient" or "Absolute Difference" as the most appropriate measuring method. The former has a slower speed, but is tolerant of ambient light differences, and the light and shadow changing ability is stronger.
Sorted by	When the maximum number of objects is greater than 1, the output result will be sorted according to the setting in this column.

Table 30: Function List – Find (Pattern Matching (Image))



IMPORTANT:

- Search range: Set rotation angle smaller for symmetrical objects, e.g. rectangles (-90~90), squares (-45~45), and circles (0~1).
- The number of Pyramid Layers are directly linked with speed of pattern matching. The algorithm matches layers from top down. As an additional layer is added, the pixel resolution is halved, but the search speed is up. The frequently used value for the layers falls between 3 and 5. Users may set up according to characteristics of pattern edge feature. Fewer layers will preserve more feature details, and more layers will reduce processing time.
- Smaller minimum scores reduces omissions from judgments at the cost of more misjudgments. Frequently used values fall between 0.5 and 0.7.

3.3.2.6 Circle Detection

This module uses the user-selected ROI as the center, searches for contour points relative to fixed angles and directions to fit a circle, locates a circular object in an image, and determines the radius of the object. It detects a maximum of one circular object at a time and does not output angle-related information. Once the object is found, it displays the object's coordinates, radius, and score on the screen.

Name	Function
Image Source	Switch among source image modules.
Name	Name the task.
Set ROI	After clicking, this window will pop up. The user can select the region to be detected on the image.
Intensity	Set the extent of grayscale difference. Any point that exceeds this intensity threshold is judged as a contour point.
Intensity Contrast	Define the procedure for calculating grayscale difference. Options for this field are Strongest, Dark To Light, and Light To Dark.
Search Direction	Specify the detection direction. Options for this field are Inside to Outside and Outside to Inside.
Draw Contour Point	When enabled, the detected object's contour is drawn. When disabled, only the fitted circle is drawn.
Sampling Degree	The smaller the Sampling Degree, the higher the accuracy of circle detection, but this takes more computation time.
Score Threshold	Any object with a detection score above the threshold is judged as a valid object.

Table 31: Function List – Find (Circle Detection)

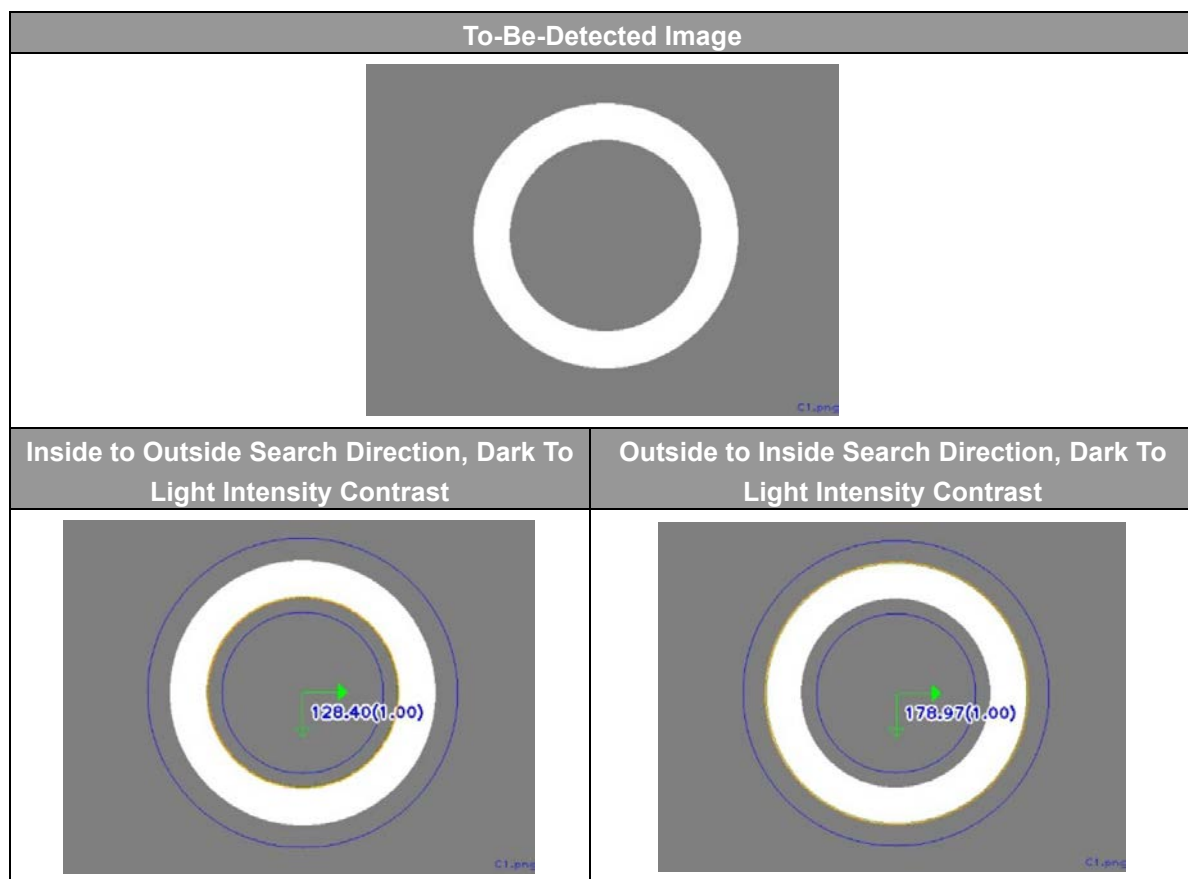

Table 32: Examples of Circle Detection

3.3.2.7 Blob Finder

Differing from detecting objects of fixed geometry by pattern matching, objects without fixed geometry should use this function for detection.

Name	Function
Image Source	Switch among source image modules.
Name	Name the task.
Set Search Range	Set effective detection range.
Color Plane	Choose RGB or HSV as the color space.
Extract Color	Click and enclose color of ROI on image.
Red, Green, Blue	Distribution range of ROI color.
Area Size	To set up the area of foreground scope: Objects with foreground pixels outside of this area will be discarded.
Maximum Number of Objects	The maximum number of objects that can be detected in the image.
Sorted by:	When the maximum number of objects is greater than 1, the outputs will be sorted according to the setting of this field.
Ignore Rotation	Ignore the rotation angle of any object detected (the value of this angle is output as 0).

Table 33: Function List – Find (Blob Finder)

3.3.2.8 External Detection

External Detection uses a remote computing platform with the protocol of HTTP for object detecting and positioning.

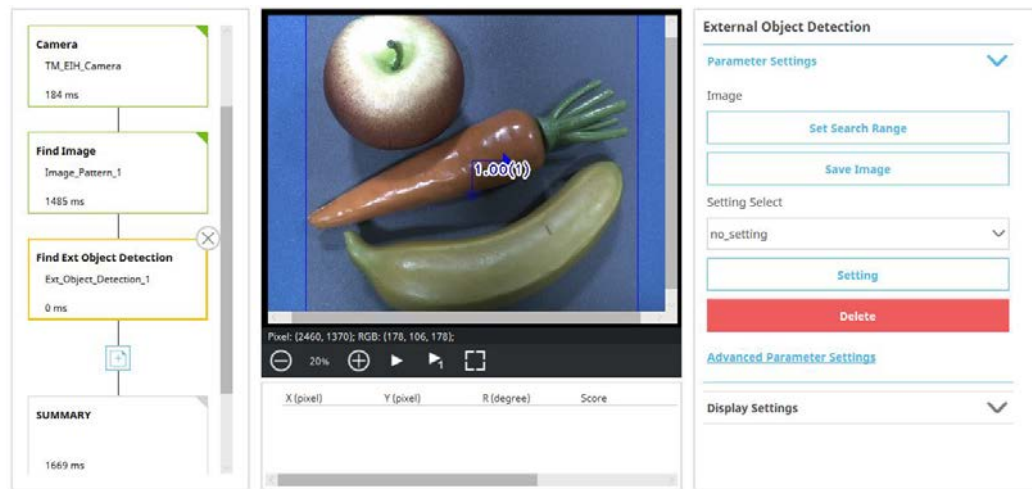

Figure 21: External Detection (1/2)

Use the dropdown box below **Image Source** to select the source of the image. In the **Name** field, input the name for the detection process. Use **Set Search Range** button to set regions of object searching in the image. Use the dropdown box below **Setting Select** to select configured HTTP parameters. The default goes without any selected model. Use **Setting** button to modify parameters for the respective model.

Parameters in **HTTP Setting** and **Inference POST** are **Get**, **URL**, **Post Key**, **Value**, **jpg/png**, **Timeout(ms)**, **Setting name**. A warning message prompts if **HTTP Setting** is overwritten with the same **Setting name**. No identical individual **Setting Name of HTTP Setting** is allowed in one TM Robot.

Figure 22: External Detection (2/2)

Note

NOTE:

As a network communication protocol, HTTP works only when the connection is established. External Detection uses POST cmd on every detection to send pictures to the HTTP server by the configured URL. The HTTP server inspects the pictures by breaking up the relevant key-values and returns the result in the JSON format packets to TM Robot.

Protocol Define of Find - External_Detection

1. Image size : decided by TM vision image source
2. Image format : jpg or png
3. box_cx: center x, true location on source image, float
4. box_cy: center y, true location on source image, float
5. box_h: height, int
6. box_w: width, int
7. label: object name show on TMvision, string
8. rotation: clockwise, float
9. score: between 0.000 and 1.000, float
10. Our Detection module will output the `annotations` value if the `message` value is "success", or the error message otherwise.

Example

1. image: Image.jpg
2. curl example: curl -X POST "http://127.0.0.1:4585/api/DET" -F image=@"C:/Image.jpg" -F "model_id=test"
3. JSON response

```
{
  "annotations" : [
    {
      "box_cx" : 150,
      "box_cy" : 150,
      "box_h" : 100,
      "box_w" : 100,
```

```

        "label" : "apple",
        "rotation" : -45,
        "score" : 0.964
    },
    {
        "box_cx" : 550,
        "box_cy" : 550,
        "box_h" : 100,
        "box_w" : 100,
        "label" : "car",
        "rotation" : 0,
        "score" : 1.0
    },
    {
        "box_cx" : 350,
        "box_cy" : 350,
        "box_h" : 150,
        "box_w" : 150,
        "label" : "mobilephone",
        "rotation" : 135,
        "score" : 0.886
    }
],
"message" : "success",
"result": null
}

```

Drag the slider below **Min. Score** to remove objects below the minimum score. Drag the slider below **Max. Num. of Objects** to set the maximum available number of object to display. Use the dropdown box below **Sorted by** to select the sorting method of object priorities.

The sorting method goes by **Score, Left to Right, Right to Left, Top to Bottom, Bottom to Top, Nearest to Image Center, Nearest to Top-Left, Nearest to Top-Right, Nearest to Bottom-Left, and Nearest to Bottom-Right**. Use **Save Current Image** button to save the inspected region of the image. When the system cannot find any path set for saving the image, it saves the image to a root directory of a USB drive labeled "TMROBOT." The image is saved as yyyy-MM-dd-HH-mm-ss_zzz.jpg in the following path:
[drive_letter]:\project_name\job_name\yyyy-MM-dd\object_name\.

When the vision job of TMflow comes to an end, the module External Detection outputs the position and the label of the detected object.

3.3.2.9 Image Alignment

This function uses an object's geometric shape to create a pattern for the object, compares the pattern with the input image to determine the object's position in the image, and shifts and rotates the entire image to place the pattern at the center of the image.

Name	Function
Image Source	Change image source.
Name	Name the task.
Select Pattern	After selection, this image will pop up. Users can select the object in the image.
Edit Pattern	Edit the shape feature of the object.
Set Search Range	Set the location, rotation, and scale of the range to search.
Num. of Pyramid Layers	The number of processing iterations to perform on the image. More layers reduces processing time, but for images with a lot of detail, the detail may get lost, resulting in detection errors.
Min. Score	Object can be identified only when the score of the detection is higher than the minimum setting.
Directional Edge	Select whether the shape edge is directional.
Shift of X (pixel)	Set the extent of shift along the x direction after an object's position is compensated for in the image.
Shift of Y (pixel)	Set the extent of shift along the y direction after an object's position is compensated for in the image.
Rotation (degree)	Set the extent of rotation after an object's position is compensated for in the image.

Table 34: Function List – Find (Image Alignment)

3.3.2.10 One Shot Get All

This function creates multiple sets of independent processes for one visual task by taking one shot to output multiple-objects and multiple-sets of identification results to save a lot of repetitive computing time as only one shot is required.

This feature supports fixed-point positioning, AOI modules, and ETH "Pick'n Place" module.

Step 1: Create a visual object search process module such as **Find > Pattern Matching (Shape)**.

Step 2: Select the Camera process, then click **+** to add another visual object search process.

Step 3: Click **Advanced**, then select Parallel to add independent search processes in parallel to each other, or Cascade to add process modules one after another.

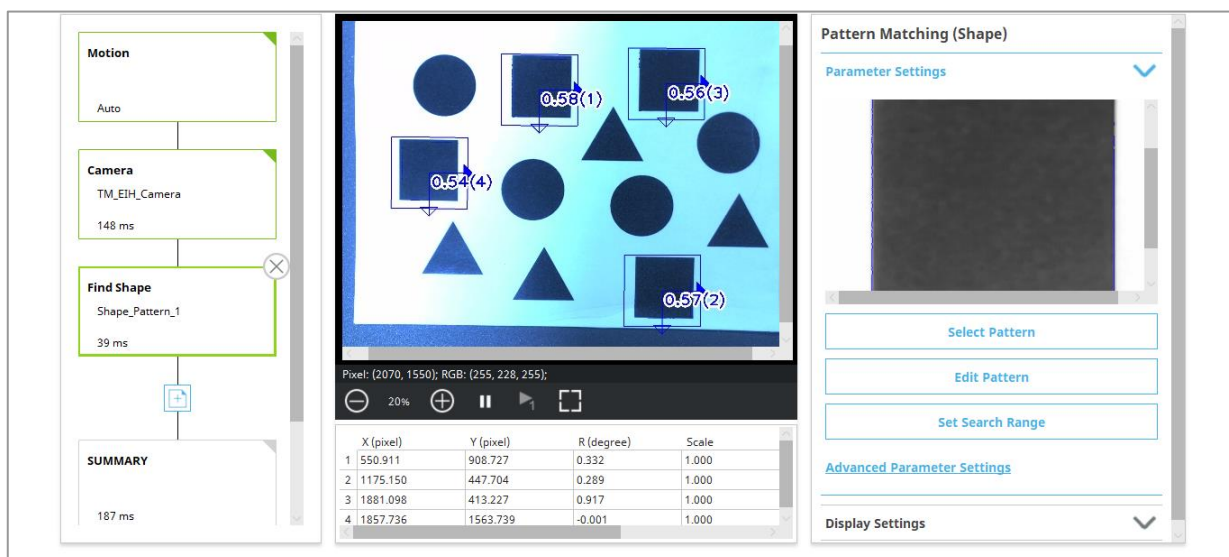

Figure 23: One Shot Get All (1/4)

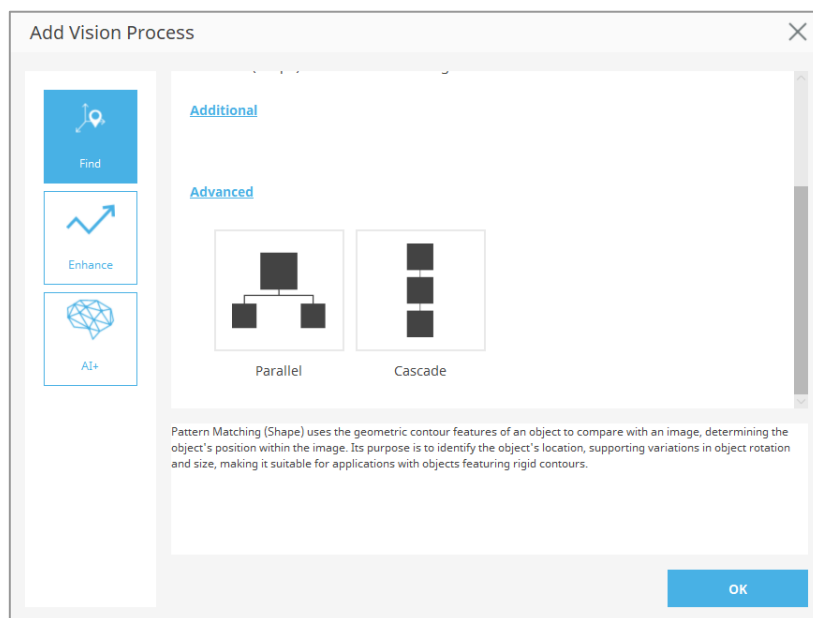

Figure 24: One Shot Get All (2/4)

Step 5: Save the vision job.

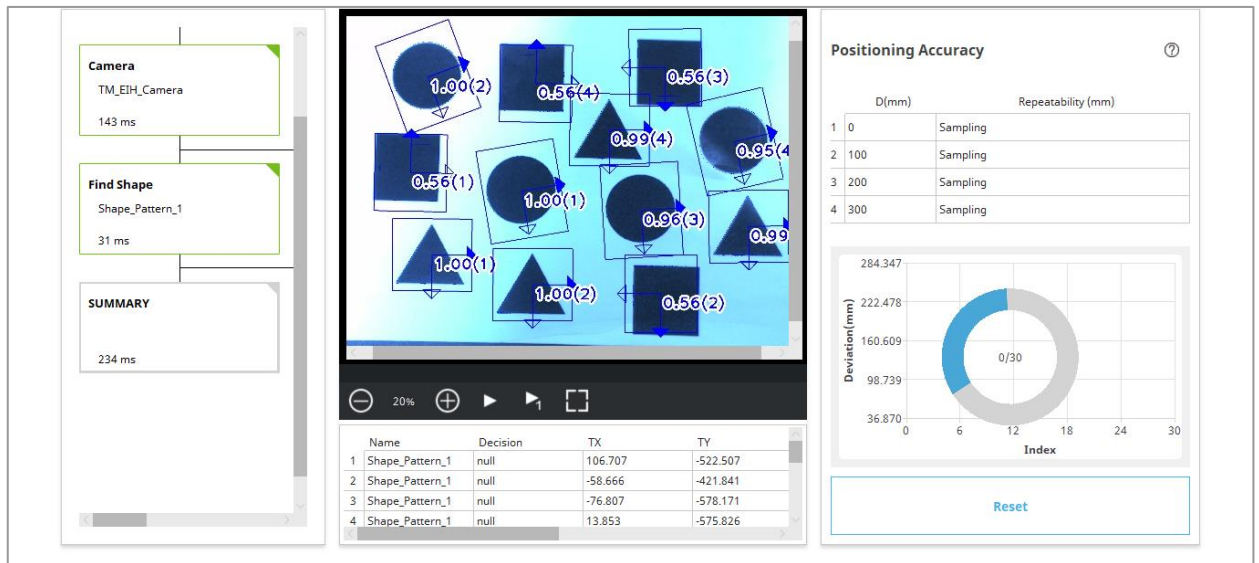

Figure 25: One Shot Get All (3/4)

The vision job generates N sets of the vision base after finished, they generate, and each set of the vision base comes with variables var_MAX and var_IDX as the maximum number of the object searching and the current base index respectively.

By taking one single shot to capture multiple objects, objects can be picked and placed in sequence with batches. As shown below, after passing the vision node, the individual maximum number of the object searching and the individual current base index will be reset. As one job finishes, the base index variable var_IDX proceeds the action +1 with the SET node to denote a job completed and compares with var_MAX in the IF node. If var_IDX equals var_MAX, it means the job is done for that object and will search for the next object in order until all jobs are done.

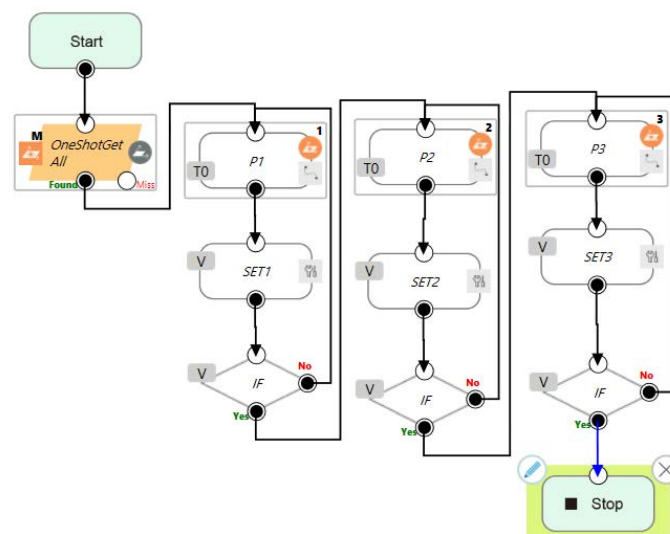

Figure 26: One Shot Get All (4/4)

3.3.3 Identify

Traditional manual inspection can lead to errors caused by personnel fatigue or negligence. The TMvision identification function can provide comprehensive improvement. The menu at the top of the TMvision setting interface can be used to add identify functions to the vision flow. The following describes the various functions in detail.









Module		Function	Output (floating point)
Barcode/QR code		Read the barcode, the 2D DataMatrix, or the QR code.	Content of the barcode or QR, for a successful read. " " (empty string) for a failed read.
Multi 1DBarcode		Identify multiple 1D barcodes in a region of interest	Content of the barcode for a successful read. " " (empty string) for a failed read.
OCR2		Detect textual data in an image. Enables higher character recognition accuracy than the OCR module.	String of an OCR result.
Specific Color Area Size		Use the object's color area to determine whether the size of the area is within the decision range.	String. Output TMflow variation "OK" or "NG" according to conditions.
Color Classifier		Color classifier.	Users set the characters for the string and for the training.
OCR		Detect textual data in an image.	String of an OCR result.
String Match		Compare strings.	Matching results customized by users.
External Classification		Use a remote computing platform with the protocol of HTTP to classify images.	String of an image classification result.

Table 35: Function List – Identify

3.3.3.1 Barcode/QR Code

This function supports the decoding of 1-D barcode, QR code and 2-D DataMatrix. It allows the user to frame the barcode region in the **Set Barcode Range** for identification, choose a **Barcode Type**, and enable **Auto multi-angle rotation identification** to identify a 1-D barcode placed at any random angle. Users can also set **Timeout (ms)** to decide the module's computation time. For barcodes in white

symbols on black background: Users may select "Enhance" (and set Alpha value to -1) to invert the image before identifying it.



IMPORTANT:

Make sure there is only one clear barcode in the area for reading.

Barcode/QR code types supported:

1D Barcode Type	Minimum Bar Width (pixel)	Minimum Bar Height (pixel)
EAN-8	2	8
EAN-13	2	8
UPC-A	2	8
UPC-E	2	8
CODE 128	2	2
CODE 39	2	2
CODE 93	2	2
Interleaved 2 of 5	2	2

Table 36: Function List – Identify (Supported Barcodes)

2D Barcode Type	Minimum Block Size (pixel)	Modules	ECC Level
QR code	4 x 4	Model 2 (Version 1~40)	L, M, Q, H
Data Matrix	6 x 6	10 x 10 ~144 x 144	By data capacity*

*The maximum data capacity is 1023 characters.

Table 37: Function List – Identify (Supported QR codes)

Resolution	Object Distance (mm)	Minimum Print Size (mm) (N = Minimum number of pixels required)
5M	100	0.038*N
5M	200	0.076*N
5M	300	0.114*N
1.2M	100	0.077*N
1.2M	200	0.154*N
1.2M	300	0.231*N

Table 38: Minimum Print Size Requirements When Identifying a Barcode through TM Robot's EIH Camera

3.3.3.2 Multi 1D Barcode

This function supports the decoding of more than one 1-D barcode. The user selects the barcode region in the **Set Barcode Range** for the identification. For barcodes in white symbols on black background: Users may select "Enhance" (and set Alpha value to -1) to invert the image before identifying it.

**IMPORTANT:**

Make sure the barcodes in the selected region are clear for reading.

Barcode types supported:

1D Barcode Type	Minimum Bar Width (pixel)	Minimum Bar Height (pixel)
EAN-8	2	8
EAN-13	2	8
UPC-A	2	8
UPC-E	2	8
CODE 128	2	2
CODE 39	2	2
CODE 93	2	2
Interleaved 2 of 5	2	2

Table 39: Function List – Identify (Supported Barcodes)

**NOTE:**

- All the barcodes for identification must be of the same type.
- The values of the barcodes must be distinct from each other.
- The barcodes must be separated by at least 20 pixels.
- The value of an Interleaved 2 of 5 barcode must consist of no fewer than 6 bytes.
- Users can select an option from **Sorted by** to decide how the barcodes identified are arranged in the Barcode ID column below the Result image: **Left to Right, Right to Left, Top to Bottom, Bottom to Top, Nearest to Image Center, Nearest to Top-Left, Nearest to Top-Right, Nearest to Bottom-Left, and Nearest to Bottom-Right.**

3.3.3.3 OCR2

OCR2 enables higher character recognition accuracy than the OCR module.

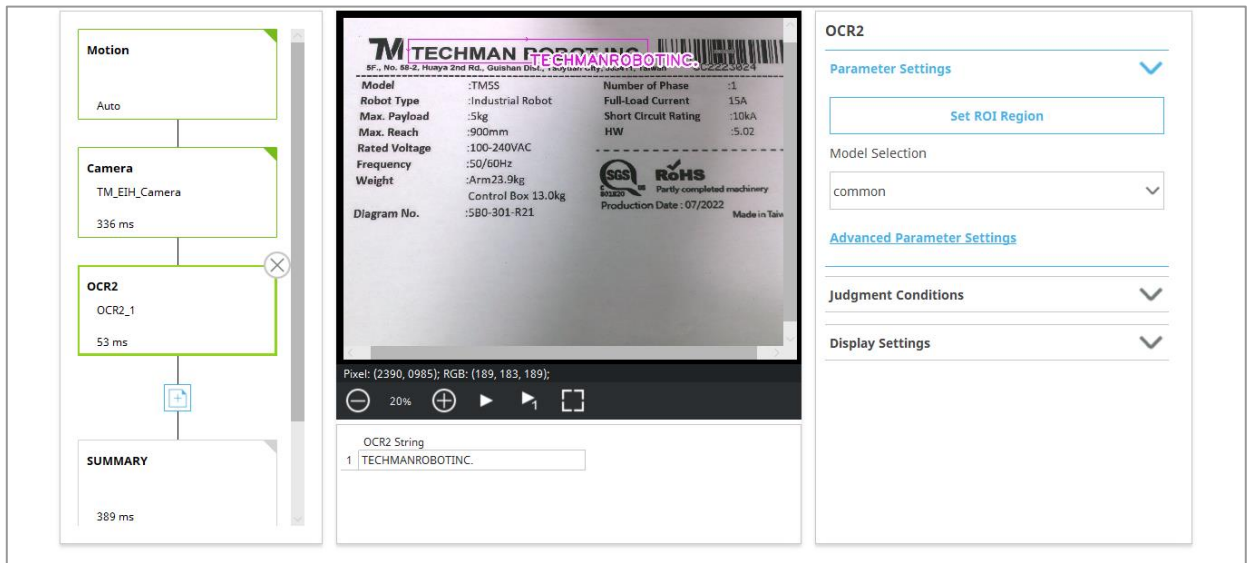

Figure 27: OCR2

➤ Support Content

- Outputs the identification results in strings.
- Supports 13 common fonts and their bold formats (Regular 400, **Bold 700**), as shown in the table below.

Font	Example
Arial, Consolas, OCR-B, and SimHei	Arial, Consolas, OcrB, SimHei
Lucida Bright	Lucida Bright
Times New Roman	Times New Roman
Verdana	Verdana
MS Gothic	MS Gothic
Courier New	Courier New
Fake Receipt	FAKE RECEIPT
Ticking Timebomb	0123456789
Seven Segment	0123456789
OCR-A	OCR-A Extended

Table 40: OCR2 Supported Fonts

- Supports 78 characters, including letters, digits, and punctuation marks. The identification area is a single line. Characters go from left to right in a straight line or a curve. A single line contains 32 characters at most.

➤ Parameter Setting Interface

Name	Function
Image Source	Choose image source.
Name	Name the task.
Set ROI Region	Set the location, size, and rotation of the range to search.
Model Selection	Choose the font to be identified.
Candidate of Words	Output according to the selected character list. Eliminate other similar characters.
Words Filter	Eliminate unwanted characters (determined according to the the list of selected characters) from an identified string.

Table 41: OCR2 Parameter Settings

➤ Set ROI Region

The region can be divided into rectangles or arcs. Drag the frame over the desired region to adjust the size of the region. Click the rotate symbol on the edge of the frame to rotate the region. The arrow on the edge of the frame represents the direction the characters are written. When using the arc region, single click the arrow to switch the direction of the arrow in correspondence to the concave or convex curved characters.



IMPORTANT:

The aspect ratio of a ROI must be lower than 12; the height of characters must be at least 50% higher than the height of a ROI.

➤ Model Selection

Three trained types of characters are available for users to choose from:

- Common: numerals (0 to 9), upper-case Latin alphabets (A to Z), and symbols (/ @ : () - . # \$ % & * + < = >).
- Numeral: numerals (0 to 9) and symbols (- and .)
- Universal: numerals (0 to 9), upper-and lower-case Latin alphabets (A to Z), and symbols (/ @ : () - . # \$ % & * + < = >).

➤ Candidate of Words

Candidate characters can be set in the candidate character menu. Characters in black indicate candidate characters, and characters in gray indicate eliminated characters. The identification result does not output eliminated characters. Users can use @ (All), \$ (Digit), # (Upper Case), * (Lower Case), or % (Symbol) to list and combine possible candidate character combinations. The first symbol in the combination represents the candidate character of the first character, the second

symbol represents the candidate character of the second character, and so on.

➤ Words Filter

Words Filter allow users to decide which characters in a string to be filtered. Characters highlighted in color are to be excluded, while others are to be retained. Unlike Candidate of Words, which only excludes selected characters without changing the length of an output string, Words Filter removes such characters from the string, thereby shortening the string.

Original String	String with “.” Filtered through Words Filter
	

Table 42: Example of Words Filter

3.3.3.4 Color Classifier

This function assists users in dealing with a color identification. Users are required to set up color classification area and select the color feature area for identification before clicking **Next** to initiate the training process. In addition, users are required to place patterns of different colors as prompted and name each color during the training process. Once trained successfully, the TMvision can classify color of the object to its most suitable category. Click **Parameter Adjustment** to set RGB and HSV parameters for each color in the list with the sliders, and click **OK** to update parameters or **Reset** to cancel. Users can also check **Uncertain Class** and set the **Threshold** for applications such as the assembly line with objects of unknown color to make the color classifier pick up the color of interest and leave other color as null. **Uncertain Class** works by matching the list of color with color classification area to get a matching score. If the score is below the threshold, it outputs **uncertain** in a string.

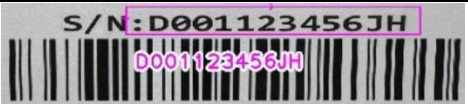
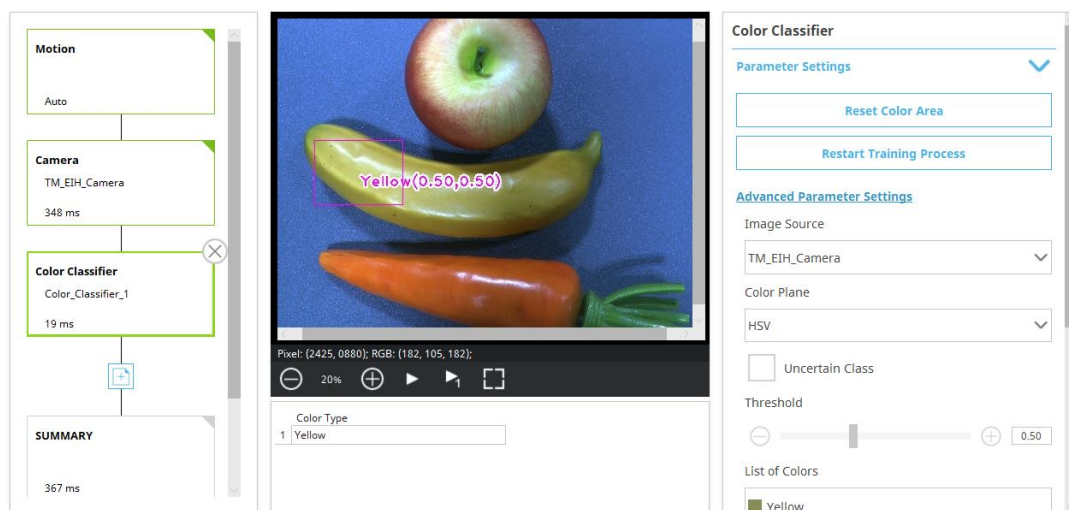

Figure 28: Color Classifier

3.3.3.5 OCR

This module detects textual data in an image.

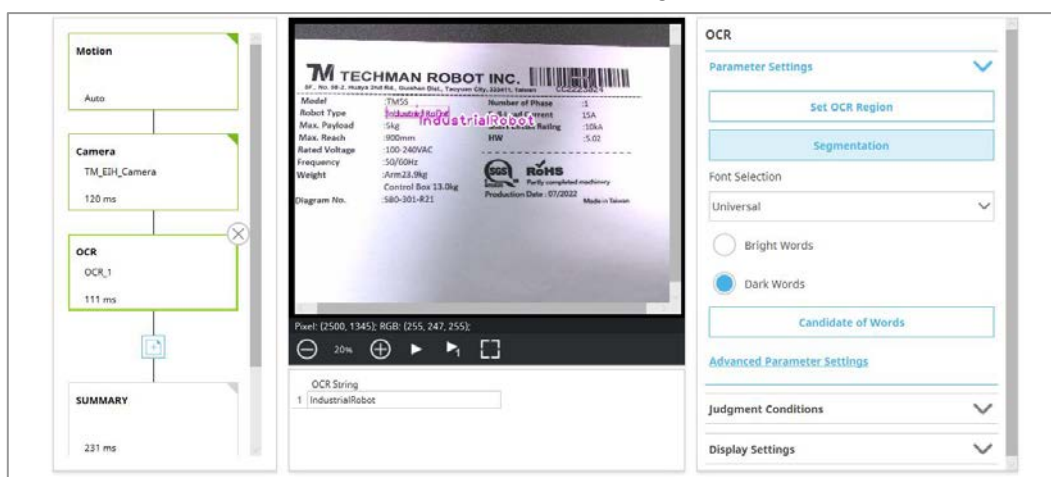

Figure 29: OCR

➤ Support Content

- Outputs the identification results in strings.
- Supports nine common fonts and their bold format (Regular 400, **Bold 700**) shown in the table below.

Font	Example
Lucida Bright, Times New Roman	Lucida Bright, Times New Roman
Arial, Verdana, MS Gothic	Arial, Verdana, MS Gothic
Courier New, Consolas, OC A Extended, OcrB	Courier New, Consolas, OC A Extended, OcrB

Table 43: OCR Supported Fonts

- Supports 94 printable characters ranging from ASCII codes 21_{hex} to 7E_{hex} including letters, digits, punctuation marks, and a few miscellaneous symbols.
- The identification area is a single line. Characters go from left to right in a straight line or a curve. A single line contains 32 characters at most.

➤ Parameter Setting Interface

Name	Function
Image Source	Choose image source.
Name	Name the task.
Set OCR Region	Set the location, size, and rotation of the range to search.
Segmentation	Adjust character segmentation parameters.
Font Selection	Choose the font to be identified.
Bright Words	White text and black background.
Dark Words	Black text and white background.
Candidate of Words	Output according to the selected character list. Eliminate other similar characters.

Table 44: OCR Parameter Settings

➤ Set OCR Region

The region can be divided into rectangles or arcs. Drag the frame over the desired region to adjust the size of the region. Click the rotate symbol on the edge of the frame to rotate the region. The arrow on the edge of the frame represents the direction the characters are written. When using the arc region, single click the arrow to switch the direction of the arrow in correspondence to the concave or convex curved characters.

➤ Segmentation

Name	Function
Bounding Rectangle Width (Pixel)	Character width must be within this range.
Set bounding rectangle height (Pixel)	Character height must be within this range.
Set minimum character spacing (Pixel)	Characters are combined when character spacing is lower than this value.
Set character fragment overlap (%)	Characters are combined when the character overlap ratio exceeds this value.
Set minimum character aspect ratio (%)	Character height divided by width. Characters are segmented if it is lower than this value.

Set skew correction (Degree)	Angle correction. Turn tilted characters upright.
Ignore Border Characters	Exclude the characters cropped by the ROI borders to generate more accurate segmentation results.

Table 45: OCR Parameter Settings – Segmentation

➤ Font Selection

Four trained types of characters are available for users to choose from: Universal (94 characters), Universal_Digit (numeral 0 to 9), Universal_UpperCase (Latin alphabet (A to Z)), Universal_LoweCase (Latin alphabet (a to z))

➤ Candidate of Words

Candidate characters can be set in the candidate character menu. Characters in black indicate candidate characters, and characters in gray indicate eliminated characters. The identification result does not output eliminated characters. Users can use @ (Universal), \$ (Digit), # (Upper Case), * (Lower Case), or % (Symbol) to list and combine possible candidate character combinations. The first symbol in the combination represents the candidate character of the first character, the second symbol represents the candidate character of the second character, and so on.

3.3.3.6 String Match

This function compares strings from sources in the flow or with a fixed string set by users, and generates the matching customizable results for further applications. In String 1, users can select the source in the **Connected to** dropdown, or check **Fixed String** and fill a desired string in the field below. Repeat the same process for String 2. Finally, customize the messages with color to output as the results for Match or Mismatch.

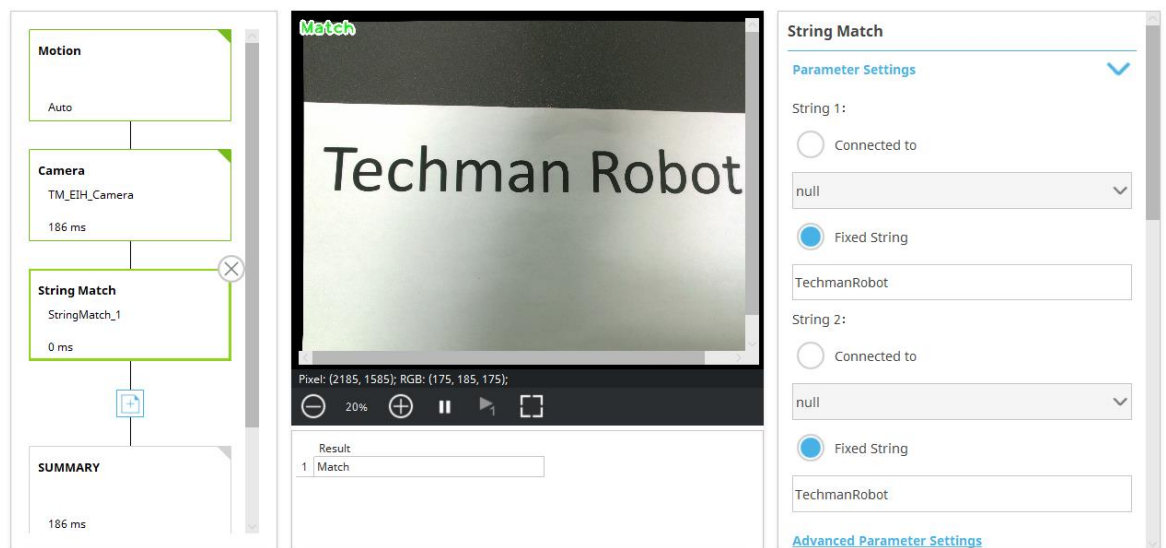

Figure 30: String Match

3.3.3.7 External Classification

External Classification uses a remote computing platform with the protocol of HTTP to classify images.

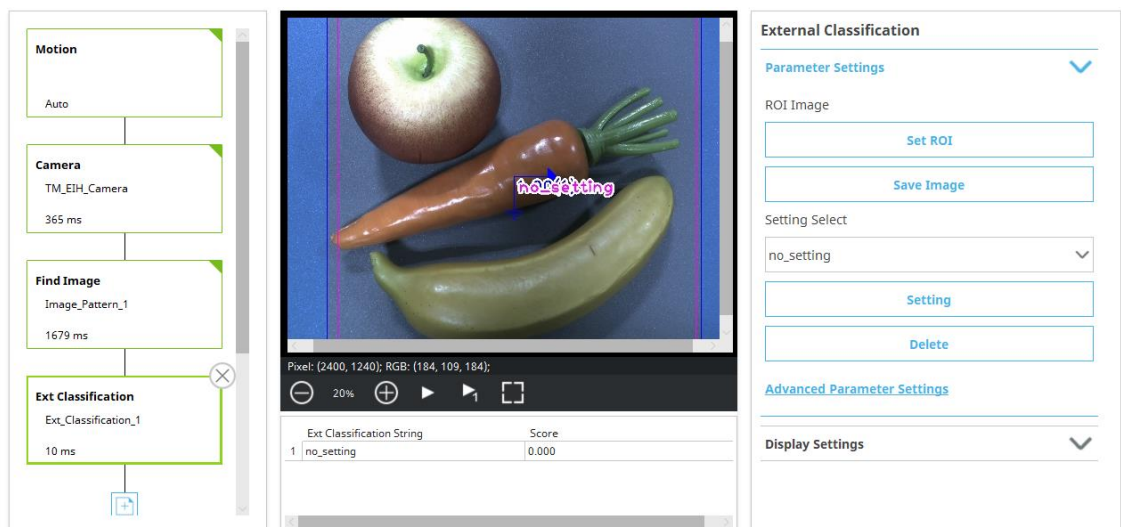

Figure 31: External Classification (1/2)

Use the dropdown box below **Image Source** to select the source of the image. In the **Name** field, input the name for the classification. Use **Set ROI** button to set regions of searching, rotation, and scaling positions. Use the dropdown box below **Setting Select** to select configured HTTP parameters. The default goes without any selected model and outputs no_model string while the project is running. Use **Setting** button to modify parameters for the respective model. Parameters in **HTTP Setting** and **Inference POST** are **Get, URL, Post Key, Value, jpg/png, Timeout (ms), Setting**

Name. A warning message prompts if **HTTP Setting** is overwritten with the same **Setting name**. No identical individual **Setting Name of HTTP Setting** is allowed in one TM Robot.

Figure 32: External Classification (2/2)



NOTE:

As a network communication protocol, HTTP works only when the connection is established. External Classification uses POST cmd on every classification to send pictures to the HTTP server by the configured URL. The HTTP server inspects the pictures by breaking up the relevant key-values and returns the result in the JSON format packets to TM Robot.

Protocol Define of Identify – External Classification

1. Image size : arbitrary
2. Image format : jpg or png
3. Our Classification module will output the 'result' value if the 'message' value is "success", or the error message otherwise.
4. Give score between 0.000 and 1.000

Example

1. image: Image.jpg

2. curl example:

```
curl -X POST "http://127.0.0.1:4585/api/CLS" -F
image=@"c:/Image.jpg" -F "model_id=test"
```

3. JSON response

```
{
  "message": "success",
  "result": "NG",
```









```
"score": 0.987  
}
```

Drag the slider below **Score Threshold** to set a threshold for classification. Use **Save Current Image** button to save the inspected region of the image. When the system cannot find any path set for saving the image, it saves the image to a root directory of a USB drive labeled "TMROBOT." The image is saved as yyyy-MM-dd-HH-mm-ss_zzz.jpg in the path [drive_letter]:\project_name\job_name\yyyy-MM-dd\object_name\.

When the vision job of TMflow comes to an end, the module External Classification outputs the result of the image classification in a string with a length limit of 1024 characters.

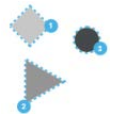
3.3.4 Measure

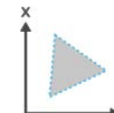
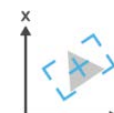
The object measurement module is TMvision software module. Click the Add button at the top of the TMvision setting interface to add the measurement function to the vision Flow. TMvision measurement module can be used to calculate the object's quantity and the image's geometric position and angle, as well as make measurements. The measurement results are outputted as variations. The user can match the TMflow logic node according to the variations to check whether the measurement results conform to regulations. The user can pre-set the flow according to the results. The following describes this functions in detail.

Module		Output
Gauge		Value, object quantity. When measurement cannot be done, the output TMflow variation is -1.
Calipers		Value in integer, pitch quantity. Array in floating point, width of each pitch. When measurement cannot be done, the pitch is 0.
Counting (Edges)		Value, object quantity. When the object cannot be found, the output of TMflow variation is 0.
Specific Color Area Size		Value in integer, color area.
Number OCR		Value, result of number character recognition. When the characters cannot be found, the output of TMflow variable is 0.
Additional Module		Output
Counting (Shape)		Value, object quantity. When the object cannot be found, the output of TMflow variation is 0.
Counting (Image)		Value, object quantity. When the object cannot be found, the output of TMflow variation is 0.
Counting (Blobs)		Value, object quantity. When the object cannot be found, the output of TMflow variation is 0.
Pose Variation(Shape)		Float point. Use the object's shape feature to calculate the variation of X, Y and the askewness of R . When the object cannot be found, the output of TMflow variation is 0.
Pose Variation(Image)		Float point. Use the object's image feature to calculate the offset of X, Y and the askewness of R . When the object cannot be found, the output of TMflow variation is 0.
Subtract Reference Image		Value in integer. Use the difference between the source image and the reference image to calculate the number of defects. Integer array, area size of each defect



Line Burr		Int value. Use the differences between the detected edge and the ideal straight line distance to calculate the total defect area. When the object cannot be found, the output of TMflow variation is 0.
Circle Burr		Int value. Use the differences between the detected edge and the ideal circular radial distance to calculate the total defect area. When the object cannot be found, the output of TMflow variation is 0.

Table 46: Measuring Functions

3.3.4.1 Gauge

This module can add new anchors, straight lines, round shapes, objects (shape), or objects (image) as measuring elements. Choose two elements to measure pixel distance or angle. The measurement result is displayed as red lines and characters.

Name	Function
Name	Name the task.
Add New Gauge Element	Add new measurement elements from the list.
Add New Measure	Choose two elements from the list to measure the distance or angle.
Unit of Distance	The pixels can be converted to millimeters by the calibration plate or OMRON Landmark (for reference only).

Table 47: Gauge Functions

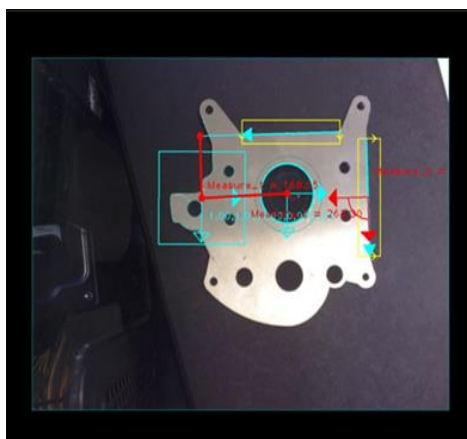

Figure 33: Gauge Example

3.3.4.1.1 Anchor

Choose a point in the image as the anchor to measure the distance and the angle between the anchor and any other element. Use the slider to adjust the anchor point placement and angle.

Name	Function
Image source	Choose image source.
Name	Name the task.
Manual Adjustment	Manually drag the anchor point to the target position.
Shift in X	Move the anchor in the X direction.
Shift in Y	Move the anchor in the Y direction.
Rotation	Rotate the anchor around the initial point.

Table 48: Anchor Functions

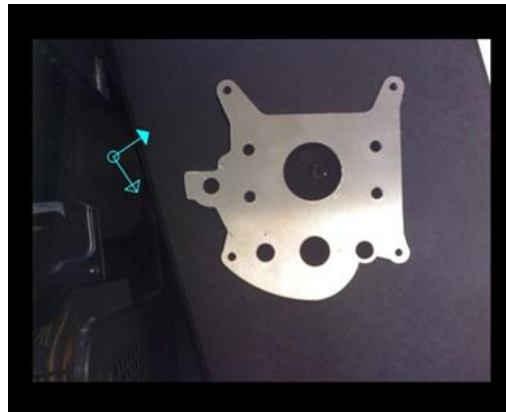

Figure 34: Anchor Example

3.3.4.1.2 Line

Name	Function
Image Source	Choose image source.
Name	Name the task.
Set ROI	Select the object edge of the newly added straight line in the pop-up window. The direction that the mouse is dragged determines the direction of the straight line.
Scan Direction	Brightness change direction of the detection edge. After selecting the ROI, the frame will show the detection direction.
Intensity Threshold	Only threshold difference greater than this value will be detected.

Table 49: Line Functions



Figure 35: Line Example (1/2)

Users can measure the distance between lines as shown below.

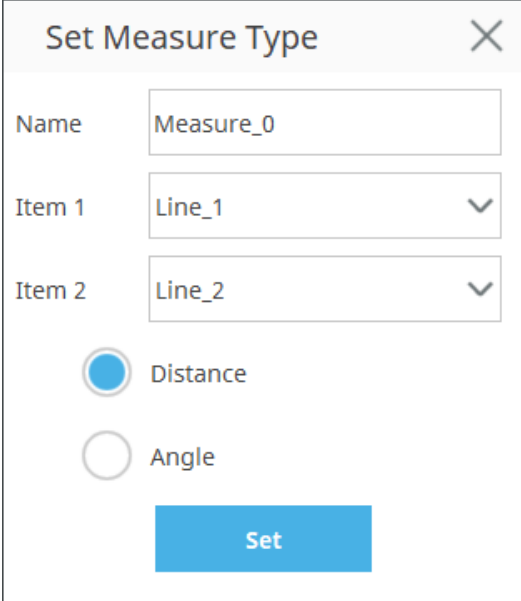
A screenshot of a software dialog box titled "Set Measure Type" with a close button (X) in the top right corner. The dialog contains three input fields: "Name" with the text "Measure_0", "Item 1" with a dropdown menu showing "Line_1", and "Item 2" with a dropdown menu showing "Line_2". Below these fields are two radio buttons: "Distance" (which is selected) and "Angle". At the bottom of the dialog is a blue button labeled "Set".

Set Measure Type

Name Measure_0

Item 1 Line_1

Item 2 Line_2

☒ Distance

☐ Angle

Set

The measured distance goes from the center of **Item1** at left to the nearest edge of **Item2** at right



Figure 36: Line Example (2/2)

3.3.4.1.3 Circle

Name	Function
Image Source	Choose image source.
Name	Name the task.
Set ROI	Select the newly added round shape in the pop-up window. The ROI shows two rounds with the same center. The shape is adjusted to be between the two rounds with the same center. The image strength threshold and the measurement angle are adjusted to stabilize the result.
Intensity Threshold	Only objects whose edge gradient grayscale difference exceeds this threshold will be detected.

Table 50: Circle Functions



Figure 37: Circle Example (External)

3.3.4.1.4 Shape-based Pattern

Click **Select Pattern** to select the shape of the newly added object in the pop-up window. Use **Edit Pattern** to change the object shape and **Set Search Range** to set the pattern's range in the image. Adjust the **Number of Pyramid Layers** and the **Minimum Score** to stabilize the result. Check **Directional Edge** to let the directions of the pattern's edges influence the identification results.

3.3.4.1.5 Image-based Pattern

Click **Select Pattern** to select the image of the newly added object in the pop-up window. Use **Set Search Range** to set the pattern's range in the image. Adjust the **Number of Pyramid Layers** and the **Minimum Score** to stabilize the result. To find an appropriate measuring method, choose **Absolute Difference** or **Correlation Coefficient** from the dropdown box below Similarity Metric.

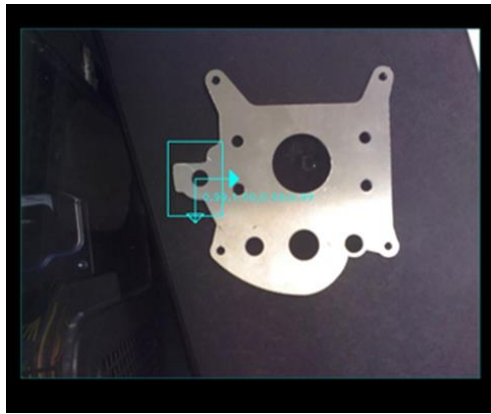

Figure 38: Image-based Pattern Example

3.3.4.2 Calipers

This module measures the pitch formed by multiple edges (Edge Pitch) or the maximum width (Peak-to-Peak Width) in the detection region.

Name	Function
Image Source	Choose an image source.
Name	Name the task.
Select ROI	After clicking, a window will pop up. Users can select the region and the direction to measure on the image.
Method	Peak-to-Peak Width.

Table 51: Caliper Functions

3.3.4.2.1 Peak-to-Peak Width

Measure the outermost edge of the detection line in the region and calculate the maximum width by on the outermost edge of each detection line.

Name	Function
Intensity Threshold	Adjust the value as the threshold for the edge intensity. Only a value higher than the threshold counts as an edge.
Measurement density	Adjust the amount of the density lines in the region to measure.
Unit of Distance	The pixels can be converted to millimeters by the calibration plate or OMRON Landmark (for reference only).

Table 52: Peak-to-Peak Width Functions



Figure 39: Caliper (Peak-to-Peak Width) Example

3.3.4.3 Counting (Edges)

Use the detection of part edges to calculate the number of parts.

Name	Function
Image Source	Choose image source.
Name	Name the task.
Set ROI	After clicking, this window will pop up. The user can select the region to be detected on the image.
Scan Direction	Detect the edge's brightness change direction. After choosing the ROI, the frame will show the detection direction.
Intensity Threshold	Only threshold differences greater than this value will be detected.
Search Width (Pixel)	The spacing distance of the search edge.
Search Angle	The searchable edge angle.

Table 53: Counting (Edges) Functions

Dark to light	Light to dark	Dual direction

Table 54: Counting (Edges) Examples

Note

NOTE:

Based on the camera resolution, the theoretical maximum number of vertical edges that can be detected is 1296.

3.3.4.4 Specific Color Area Size

This function calculates an object's color area.

Name	Function
Image Source	Choose image source.
Name	Name the task.
Set ROI	After clicking, this window will pop up. The user can select the region to be detected on the image.
Add Ignorance Area	Click to set the region to be omitted. The area within the range will not be added to the decision.
Color plane	Choose RGB or HSV as the color space.
Extract Color	After clicking, this image window will appear. The user can select the color region to be detected on the image.
Red/Hue	Adjust the color feature's red/hue value to be detected.
Green/Value	Adjust the color feature's green/value to be detected.
Blue/Saturation	Adjust the color feature's blue/saturation value to be detected.

Table 55: Specific Color Area Functions

This example detects whether the liquid capacity in the container reaches the standard.



OK	NG
	

Table 56: Specific Color Area Size Example

3.3.4.5 Number OCR

This module detects numbers in an image

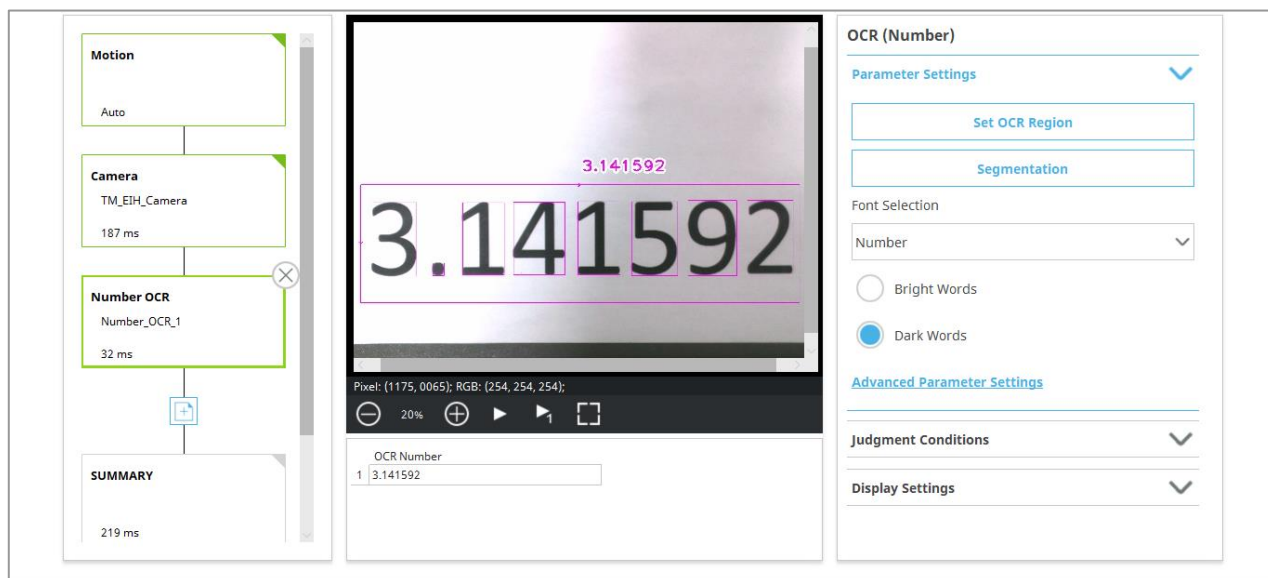

Figure 40: Number OCR

➤ Support Content

- Number OCR function can output identification result in floating-point numbers.

Font	Type
Lucida Bright, Times New Roman	Lucida Bright, Times New Roman
Arial, Verdana, MS Gothic	Arial, Verdana, MS Gothic
Courier New, Consolas, OC A Extended, OcrB	Courier New, Consolas, OCR A Extended, OcrB

Table 57: Number OCR Supported Fonts

- Supports Seven-segment-display.
- Supports 12 characters, including numbers (0~9), -, and . to determine positive, negative, the numbers, and the decimal point.
- Identification region is a single line. Characters go from left to right in a straight line or a curve. The output numeral range is valid for 7 digits as the single-precision floating-point format.

➤ Parameter Setting Interface

Name	Function
Image Source	Choose image source.
Name	Name the task.
Set OCR Region	Set the location, size, and rotation of the range to search.
Segmentation	Adjust character segmentation parameters.
Font Selection	Choose the font of the region to be identified.
Bright Words	White text and black background.
Dark Words	Black text and white background.

Table 58: Number OCR Parameter Settings

➤ Setting Identification Region

The identification region can be divided into rectangles or curves. Drag the frame over the desired region to adjust the size of the identification region. Click the rotate symbol on the edge of the frame to rotate the identification region. The arrow on the edge of the frame represents the direction the characters are written. When using the curved region, single click the arrow to switch the direction of the arrow in correspondence to the concave or convex curved characters.

➤ Segmentation

Name	Function
Bounding Rectangle Width (Pixel)	Character width must be within this range.
Set bounding Rectangle height (Pixel)	Character height must be within this range.
Set minimum character spacing (Pixel)	Characters are overlapped when character spacing is lower than this value.
Set character fragment overlap (%)	Characters are combined when the character overlap ratio exceeds this value.
Set minimum character aspect ratio (%)	Character height divided by width. Characters are segmented their ratio is lower than this value.
Set skew Correction (Degree)	Angle correction. Turn tilted characters upright.
Ignore Border Characters	Exclude the characters cropped by the ROI borders to generate more accurate segmentation results.

Table 59: OCR Parameter Settings – Segmentation

➤ Font Selection

The Number OCR provides two font models for the user to choose from, Number and seven-segment-display. While Number font includes the OCR fonts and seven-segment display font model, seven-segment-display font adopts font Digital Counter 7 and font Ticking Timebomb BB for reading only.

3.3.4.6 Counting (Shape)

Name	Function
Image Source	Choose image source.
Name	Name the task.
Select Pattern	After clicking, this image window will pop up. The user can select items from the image.
Edit Pattern	Edit the shape feature of the object.
Set Search Range	Set the location, size, and rotation of the range to search.

Name	Function
Number of Pyramid Layers	The number of processing iterations to perform on the image. More layers reduces processing time, but for images with a lot of detail, the detail may get lost, resulting in detection errors.
Minimum Score	Object can be identified only when the score of the detection result is higher than the minimum setting.
Directional Edge	Select whether the shape edge is directional.

Table 60: Counting (Shape) Functions

The following example uses the shape feature to detect product quantity (This example first uses the Morphology function to capture the shape of the object in the image. This improves object detection regardless of differences in objects).

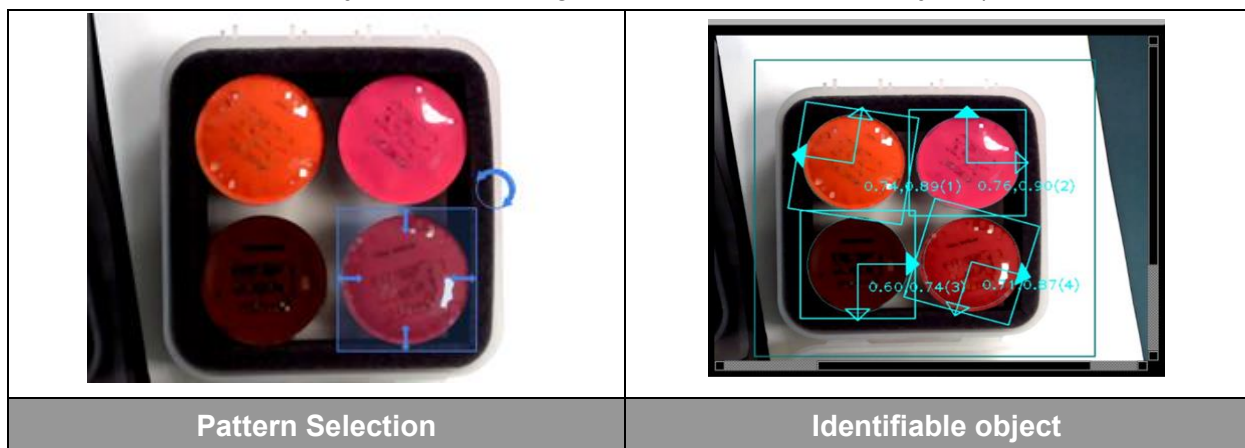

Table 61: Counting (Shape) Example

3.3.4.7 Counting (Image)

Name	Function
Image Source	Choose image source.
Name	Name the task.
Select Pattern	After clicking, this image window will pop up. The user can select items from the image.
Set Search Range	Set the location, size, and rotation of the range to search.
Number of Pyramid Layers	The number of processing iterations to perform on the image. More layers reduces processing time, but for images with a lot of detail, the detail may get lost, resulting in detection errors.
Minimu Score	Object can be identified only when the score of the detection result is higher than the minimum setting.
Similarity Metric	Users can pick "Correlation Coefficient" or "Absolute Difference" as the most appropriate measuring method. The former has a slower speed, but is tolerant of ambient light differences, and the light and shadow changing ability is stronger.

Table 62: Counting (Image) Functions

The following example uses the image feature to detect the correct number of printings.



Figure 41: Counting (Image) Example

3.3.4.8 Counting (Blobs)

This module uses the object's color and area feature to calculate the number of irregular objects in the image.

Name	Function
Image Source	Choose image source.
Name	Name the task.
Set Search Range	After clicking, this window will pop up. The user can select the region to be detected on the image.
Color Plane	Choose RGB or HSV as the color space.
Extract Color	After clicking, this image window will appear. The user can select the color region to be detected on the image.
Red/Hue	Adjust the color feature's red/hue value to be detected.
Blue/Saturation	Adjust the color feature's blue/saturation value to be detected.
Green/Value	Adjust the color feature's green/value to be detected.
Area Size	Only color area in this value range will be included in the quantity.

Table 63: Counting (Blobs) Functions

Pattern Selection	Identifiable object

Table 64: Counting (Blobs) Example

3.3.4.9 Pose Variation (Shape)

This module uses the object's shape feature to calculate variation and askewness.

This can be used to inspect whether the label position on the product has changed or is askew.

Name	Function
Image Source	Choose image source.
Name	Name the task.
Select Pattern	After clicking, this image window will pop up. The user can select items from the image.
Edit Pattern	Edit the shape features of the object.
Set Search Range	Set the location, size, and rotation of the range to search.
Number of Pyramid Layers	The number of processing iterations to perform on the image. More layers reduces processing time, but for images with a lot of detail, the detail may get lost, resulting in detection errors.
Minimum Score	Object can be identified only when the score of the detection result is higher than the minimum setting.
Directional Edge	Select whether the shape edge is directional.

Table 65: Pose Variation (Shape) Functions

OK	NG
	

Table 66: Pose Variation (Shape) Examples

3.3.4.10 Pose Variation (Image)

This module uses the object's image feature to calculate variation and askewness.

Name	Function
Image Source	Choose image source.
Name	Name the task.
Select Pattern	After clicking, this image window will pop up. The user can select items from the image.
Edit Pattern	Edit the shape features of the object.
Set Search Range	Set the location, size, and rotation of the range to search.
Number of Pyramid Layers	The number of processing iterations to perform on the image. More layers reduces processing time, but for images with a lot of detail, the detail may get lost, resulting in detection errors.

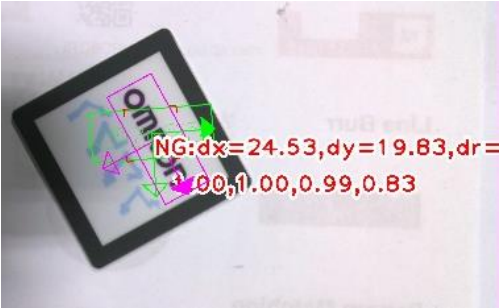
Name	Function
Minimum Score	Object can be identified only when the score of the detection result is higher than the minimum setting.
Similarity Metric	The user can choose the "Correlation Coefficient" or the "Absolute Difference" to as the most appropriate measuring method. The former is slower, but it can resist environmental lighting and has stronger light and shadow change capability.

Table 67: Pose Variation (Image) Functions



Table 68: Pose Variation (Image) Example

3.3.4.11 Subtract Reference Image

This module uses the difference between the source image and the reference image to calculate the number of defects and their sizes.

Name	Function
Image Source	Choose image source.
Name	Name the task.
Select Reference Image	After clicking, this image window will pop up. The user can choose the reference image on this image.
Add Ignorance Area	Clicking can set the region to be omitted. Defects within the range will not be included in the decision.
Intensity Threshold	Only differences with the reference image's gray value larger than this value will be included in the defect area.
Defect Size	Only defect areas in this range will be included in the defect quantity.
Bounding Box	Select this function to show the defect position with a bounding box.
Local Alignment	Enhance stability of recognition in case the object is too small to detect by correcting the position and the angular deviation. The compensate range of the position and the angle are ± 5 pixels and $\pm 5^\circ$, respectively.
Deburring	Remove the image edge or erroneous determination caused by pattern matching.
Element Size	Remove the burr calculation element size.

Table 69: Subtract Reference Image Functions

This example shows the detection of whether the product printing has defects.



Reference image	Defect image	Detection result image
		

Table 70: Subtract Reference Image Example



IMPORTANT:

When the "Find" module caused a position error, the burr on the edge will be erroneously determined as damage. The user can select the deburring function. The larger the element size the greater the calculation range.

3.3.4.12 Line Burr

This module uses the differences between the detected edge and the ideal straight line distance to calculate the total defect area.

Name	Function
Image Source	Choose image source.
Name	Name the task.
Set ROI	After clicking, this window will pop up. The user can select the region to be detected on the image.
Scan Direction	Detect the edge's brightness change direction. After choosing the ROI, the frame will show the detection direction.
Intensity Threshold	Only gray value threshold differences larger than this value will be detected.
Distance (Pixel)	Only differences with the ideal straight line distance larger than this value will be included in the defect area.

Table 71: Line Burr Functions

This example detects whether the part's edge has burrs or defects.

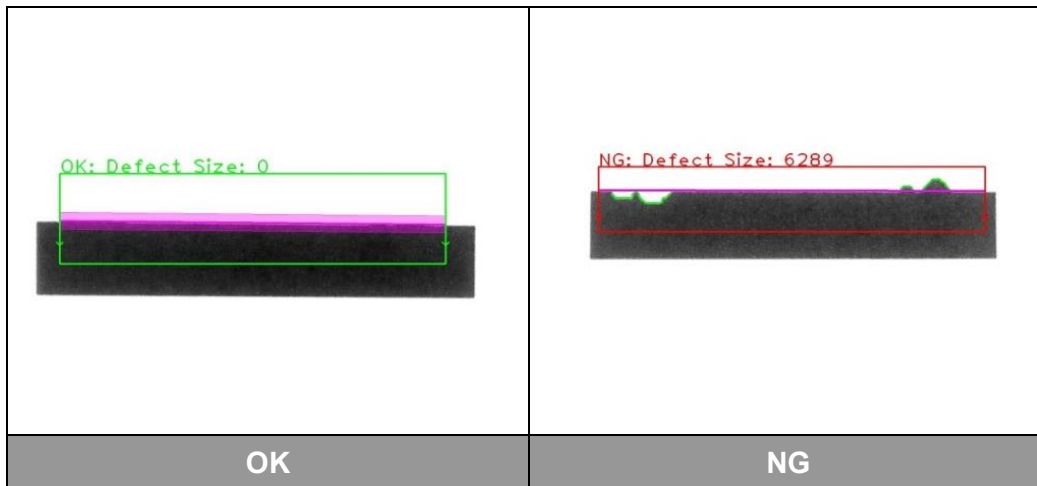

Table 72: Line Burr Example

3.3.4.13 Circle Burr

This module uses the differences between the detected edge and the ideal circular radial distance to calculate the total defect area.

Name	Function
Image Source	Choose image source.
Name	Name the task.
Set ROI	After clicking, this window will pop up. The user can select the region to be detected on the image.
Intensity Threshold	Only threshold differences greater than this value will be detected.
Angle	The spacing angle of the detected edge points.
Distance (Pixel)	Only differences with the ideal circular radial distance greater than this value will be included in the defect area.

Table 73: Circle Burr Functions

This example is detecting whether the edge of the detected round object has burrs or defects.

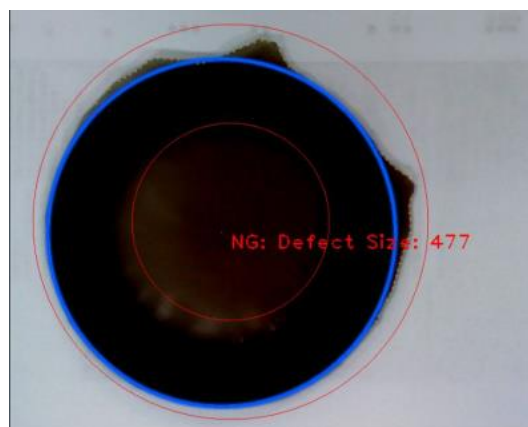

Figure 42: Circle Burr Example

3.4 I/O Parameter Setting

In the **Save Job** page, the input and output parameters of a vision task can be added on the **I/O Parameter Setting** list. Users can filter parameters by input/output or module and they can also customize parameter names.

The parameters can be used in TMflow with **SET Node**, and the settings of the vision task can be modified through the parameters when the project is running.

Save Job

Project Name:
Demo

Job Name:

Job

Job Description :



I/O Parameters Setting

Save Image Setting

AOIONLY_DeltaX

AOIONLY

DeltaX

Add

	Parameter Name	Module	Parameter	
1	AOIONLY_DeltaX	AOIONLY	DeltaX	<div><div></div><div></div><div></div></div>

Cancel

Save

Figure 43: I/O Parameter Setting

4. TM External Camera

4.1 Overview

TM external camera supports connections for up to two external cameras at the same time.

TMvision also provides a support tool to help users adjust the external camera's various parameters. External cameras can be used for all TMvision tasks except servoing. There is also an alignment compensation function that is divided into the eye-to-hand or upward-looking camera according to application. The following introduces various camera types and related settings.

4.2 Types of Camera Supported

Brand	Model	Shutter	Color/Mono	Resolution	Frame rate	Interface
Flir	BFLY-PGE-09S2C-CS	Global Shutter	Color	0.9 MP	30 fps	GigE
	BFLY-PGE-50A2C-CS	Rolling Shutter	Color	5 MP	13 fps	GigE
	BFLY-PGE-50A2M	Rolling Shutter	Mono	5 MP	13 fps	GigE
	BFLY-PGE-50S5C-C	Global Shutter	Color	5 MP	22 fps	GigE
	BFLY-PGE-50S5M-C	Global Shutter	Mono	5 MP	22 fps	GigE
	BFS-PGE-50S5C-C	Global Shutter	Color	5 MP	24 fps	GigE
	BFS-PGE-120S4C-CS	Rolling Shutter	Color	12 MP	8.5 fps	GigE
	BFS-PGE-120S4M-CS	Rolling Shutter	Mono	12 MP	8.5 fps	GigE
	BFS-PGE-200S6M-C	Rolling Shutter	Mono	20 MP	6.1 fps	GigE

Table 74: Types of Flir Camera Supported

Brand	Model	Shutter	Color/Mono	Resolution	Frame rate	Interface
Basler	acA640-300gc	Global Shutter	Color	0.3 MP	376 fps	GigE
	acA640-300gm	Global Shutter	Mono	0.3 MP	376 fps	GigE
	acA720-290gc	Global Shutter	Color	0.3 MP	291 fps	GigE
	acA720-290gm	Global Shutter	Mono	0.3 MP	291 fps	GigE
	acA640-121gm	Global Shutter	Mono	0.3 MP	134 fps	GigE
	acA800-200gc	Global Shutter	Color	0.48 MP	240 fps	GigE
	acA800-200gm	Global Shutter	Mono	0.48 MP	240 fps	GigE
	acA1300-75gc	Global Shutter	Color	1.3 MP	88 fps	GigE
	acA1300-75gm	Global Shutter	Mono	1.3 MP	88 fps	GigE
	acA1300-60gc	Global & Rolling Shutter	Color	1.3 MP	60 fps	GigE
	acA1300-60gm	Global & Rolling Shutter	Mono	1.3 MP	60 fps	GigE
	acA1280-60gc	Rolling Shutter	Color	1.3 MP	60 fps	GigE
	acA1280-60gm	Rolling Shutter	Mono	1.3 MP	60 fps	GigE
	acA1440-73gc	Global Shutter	Color	1.6 MP	73 fps	GigE
	acA1440-73gm	Global Shutter	Mono	1.6 MP	73 fps	GigE
	acA1600-60gc	Global & Rolling Shutter	Color	2 MP	60 fps	GigE
	acA1600-60gm	Global & Rolling Shutter	Mono	2 MP	60 fps	GigE
	acA2000-50gc	Global Shutter	Color	2 MP	50 fps	GigE
	acA2000-50gm	Global Shutter	Mono	2 MP	50 fps	GigE
	acA1920-25gc	Rolling Shutter	Color	2 MP	25 fps	GigE
	acA1920-25gm	Rolling Shutter	Mono	2 MP	25 fps	GigE
	acA1920-50gc	Global Shutter	Color	2.3 MP	50 fps	GigE
	acA1920-50gm	Global Shutter	Mono	2.3 MP	50 fps	GigE
	acA1920-48gc	Global Shutter	Color	2.3 MP	50 fps	GigE
	acA1920-48gm	Global Shutter	Mono	2.3 MP	50 fps	GigE
	acA1920-40gc	Global Shutter	Color	2.3 MP	42 fps	GigE
	acA1920-40gm	Global Shutter	Mono	2.3 MP	42 fps	GigE
	acA2040-35gc	Global Shutter	Color	3 MP	36 fps	GigE
	acA2040-35gm	Global Shutter	Mono	3 MP	36 fps	GigE
	acA2040-25gc	Global Shutter	Color	4 MP	25 fps	GigE
	acA2040-25gm	Global Shutter	Mono	4 MP	25 fps	GigE
	acA2440-20gc	Global Shutter	Color	5 MP	23 fps	GigE
	acA2440-20gm	Global Shutter	Mono	5 MP	23 fps	GigE
	acA2500-20gc	Global Shutter	Color	5 MP	21 fps	GigE

acA2500-20gm	Global Shutter	Mono	5 MP	21 fps	GigE
acA2500-14gc	Rolling Shutter	Color	5 MP	14 fps	GigE
acA2500-14gm	Rolling Shutter	Mono	5 MP	14 fps	GigE
acA3088-16gc	Rolling Shutter	Color	6 MP	16 fps	GigE
acA3088-16gm	Rolling Shutter	Mono	6 MP	16 fps	GigE
acA4096-11gc	Global Shutter	Color	9 MP	12 fps	GigE
acA4096-11gm	Global Shutter	Mono	9 MP	12 fps	GigE
acA3800-10gc	Rolling Shutter	Color	10 MP	10 fps	GigE
acA3800-10gm	Rolling Shutter	Mono	10 MP	10 fps	GigE
acA4112-8gc	Global Shutter	Color	12 MP	8 fps	GigE
acA4112-8gm	Global Shutter	Mono	12 MP	8 fps	GigE
acA4024-8gc	Rolling Shutter	Color	12.2 MP	8 fps	GigE
acA4024-8gm	Rolling Shutter	Mono	12.2 MP	8 fps	GigE
acA5472-5gc	Rolling Shutter	Color	20 MP	5 fps	GigE
acA5472-5gm	Rolling Shutter	Mono	20 MP	5 fps	GigE
a2A1920-51gcBAS	Global Shutter	Color	2.3 MP	51 fps	GigE
a2A1920-51gmBAS	Global Shutter	Mono	2.3 MP	51 fps	GigE
a2A1920-51gcPRO	Global Shutter	Color	2.3 MP	51 fps	GigE
a2A1920-51gmPRO	Global Shutter	Mono	2.3 MP	51 fps	GigE
a2A2048-37gcBAS	Global Shutter	Color	3.2 MP	37 fps	GigE
a2A2048-37gmBAS	Global Shutter	Mono	3.2 MP	37 fps	GigE
a2A2048-37gcPRO	Global Shutter	Color	3.2 MP	37 fps	GigE
a2A2048-37gmPRO	Global Shutter	Mono	3.2 MP	37 fps	GigE
a2A2448-23gcBAS	Global Shutter	Color	5 MP	23 fps	GigE
a2A2448-23gmBAS	Global Shutter	Mono	5 MP	23 fps	GigE
a2A2448-23gcPRO	Global Shutter	Color	5 MP	23 fps	GigE
a2A2448-23gmPRO	Global Shutter	Mono	5 MP	23 fps	GigE
a2A2590-22gcBAS	Rolling Shutter	Color	5 MP	22 fps	GigE
a2A2590-22gmBAS	Rolling Shutter	Mono	5 MP	22 fps	GigE
a2A2590-22gcPRO	Rolling Shutter	Color	5 MP	22 fps	GigE
a2A2590-22gmPRO	Rolling Shutter	Mono	5 MP	22 fps	GigE
a2A2600-20gcBAS	Global Shutter	Color	5.6 MP	20 fps	GigE
a2A2600-20gmBAS	Global Shutter	Mono	5.6 MP	20 fps	GigE
a2A2600-20gcPRO	Global Shutter	Color	5.6 MP	20 fps	GigE
a2A2600-20gmPRO	Global Shutter	Mono	5.6 MP	20 fps	GigE

a2A2840-14gcBAS	Global Shutter	Color	8.1 MP	14 fps	GigE
a2A2840-14gmBAS	Global Shutter	Mono	8.1 MP	14 fps	GigE
a2A2840-14gcPRO	Global Shutter	Color	8.1 MP	14 fps	GigE
a2A2840-14gmPRO	Global Shutter	Mono	8.1 MP	14 fps	GigE
a2A3840-13gcBAS	Rolling Shutter	Color	8.3 MP	13 fps	GigE
a2A3840-13gmBAS	Rolling Shutter	Mono	8.3 MP	13 fps	GigE
a2A3840-13gcPRO	Rolling Shutter	Color	8.3 MP	13 fps	GigE
a2A3840-13gmPRO	Rolling Shutter	Mono	8.3 MP	13 fps	GigE
a2A4200-12gcBAS	Global Shutter	Color	9.1 MP	12 fps	GigE
a2A4200-12gmBAS	Global Shutter	Mono	9.1 MP	12 fps	GigE
a2A4200-12gcPRO	Global Shutter	Color	9.1 MP	12 fps	GigE
a2A4200-12gmPRO	Global Shutter	Mono	9.1 MP	12 fps	GigE
a2A4096-9gcBAS	Global Shutter	Color	12.3 MP	9 fps	GigE
a2A4096-9gmBAS	Global Shutter	Mono	12.3 MP	9 fps	GigE
a2A4096-9gcPRO	Global Shutter	Color	12.3 MP	9 fps	GigE
a2A4096-9gmPRO	Global Shutter	Mono	12.3 MP	9 fps	GigE
a2A3536-9gcBAS	Rolling Shutter	Color	12.5 MP	9 fps	GigE
a2A3536-9gmBAS	Rolling Shutter	Mono	12.5 MP	9 fps	GigE
a2A3536-9gcPRO	Rolling Shutter	Color	12.5 MP	9 fps	GigE
a2A3536-9gmPRO	Rolling Shutter	Mono	12.5 MP	9 fps	GigE
a2A5320-7gcBAS	Global Shutter	Color	16.1 MP	7 fps	GigE
a2A5320-7gmBAS	Global Shutter	Mono	16.1 MP	7 fps	GigE
a2A5320-7gcPRO	Global Shutter	Color	16.1 MP	7 fps	GigE
a2A5320-7gmPRO	Global Shutter	Mono	16.1 MP	7 fps	GigE
a2A4508-6gcBAS	Global Shutter	Color	18.4 MP	6 fps	GigE
a2A4508-6gmBAS	Global Shutter	Mono	18.4 MP	6 fps	GigE
a2A4508-6gcPRO	Global Shutter	Color	18.4 MP	6 fps	GigE
a2A4508-6gmPRO	Global Shutter	Mono	18.4 MP	6 fps	GigE
a2A4504-5gcBAS	Global Shutter	Color	20.2 MP	5 fps	GigE
a2A4504-5gmBAS	Global Shutter	Mono	20.2 MP	5 fps	GigE
a2A4504-5gcPRO	Global Shutter	Color	20.2 MP	5 fps	GigE
a2A4504-5gmPRO	Global Shutter	Mono	20.2 MP	5 fps	GigE
a2A5328-4gcBAS	Global Shutter	Color	24.4 MP	4 fps	GigE
a2A5328-4gmBAS	Global Shutter	Mono	24.4 MP	4 fps	GigE
a2A5328-4gcPRO	Global Shutter	Color	24.4 MP	4 fps	GigE

a2A5328-4gmPRO	Global Shutter	Mono	24.4 MP	4 fps	GigE
a2A5060-4gcBAS	Global Shutter	Color	25 MP	4 fps	GigE
a2A5060-4gmBAS	Global Shutter	Mono	25 MP	4 fps	GigE

Table 75: Types of Basler Cameras Supported

4.3 External Camera Installation Procedure

Step 1:	Enter TM Flow -> System setting -> Network setting.
Step 2:	Select "Static IP" and enter the following settings. Click Confirm. Set IP address: use either 192.168.61.101 or 192.168.88.102 subnet mask: 255.255.255.0
Step 3:	Enter the Setting page -> Visual setting -> left side "Camera list" on a blank spot, click the right mouse button -> select "Detect GigE Camera".
Step 4:	Wait for the camera detection to refresh -> left side "Camera list" on a blank spot, click the right mouse button -> select "Refresh Camera List".
Step 5:	GigE camera complete and the camera appears on the camera list. The camera will show "Unknown" at this time.
Step 6:	Once the user completes the steps in the implementation section 4.4 Calibrating the External Camera, the external camera function will be activated.



IMPORTANT:

Ensure the camera is connected to the control box's network outlet and the signal light is on.

4.4 Calibrating the External Camera

Once the external camera has been connected, the user needs to calibrate the camera and choose between the eye-to-hand or upward-looking mode for the camera. This establishes the corresponding position between the external camera and the eye-in-hand camera, as well as calibrates the camera's internal parameters.

4.4.1 ETH Camera Calibration

4.4.1.1 Automatic

Before calibrating a workspace, calibrate the intrinsic parameters of the ETH camera.

- Calibrating the intrinsic parameters of the ETH camera: Place the calibration plate within the camera's field of view. Click **Capture** and repeat the same step 15 times (with the calibration plate placed at different positions and angles each time). After that, click **Next**.

NOTE:

1. If the camera's intrinsic parameters have been calibrated, a dialog box will pop up asking whether to load the parameters. To skip this step, click **Yes**.
2. If the external camera's aperture and focus have been adjusted, its intrinsic parameters should be re-calibrated.
3. While calibrating the intrinsic parameters of an external camera, follow the steps below to change the angle of where the calibration plate is placed:

Step 1: Rotate the calibration plate horizontally to at least four different angles, and collect an image at each of these positions.

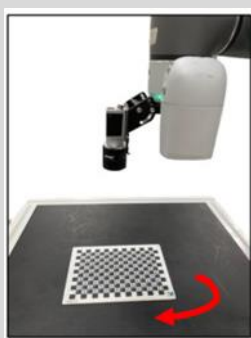

Step 2: Raise the calibration plate by 1–2 cm and repeat Step 1.

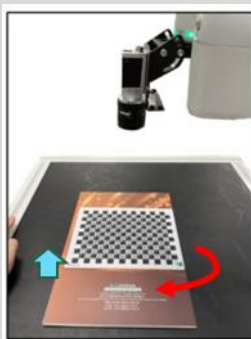

Step 3: : Tilt the calibration plate by 5–10°. Then rotate the plate horizontally to at least four different angles, and collect an image at each of these positions.



Step 4: Tilt the calibration plate by 10–20°. Then rotate the plate horizontally to at least four different angles, and collect an image at each of these positions.

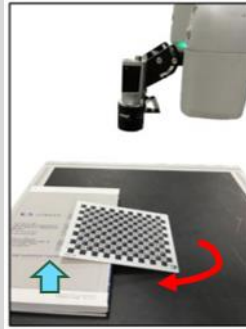

For details about external camera calibration, please contact your Omron representative for published information.

After the intrinsic parameters are calibrated, calibrate the workspace. To do so, complete a simple hardware setup and set relevant parameters as needed.

- Hardware setup

1. Place the calibration plate: The plate must be placed in the workspace and within the field of view of the ETH camera. Make sure the plate can be detected.
2. Adjust the image-capture position: Move the robot to its initial position. The camera should be placed 10 to 30 cm above the calibration plate to make sure the plate is detected.

IMPORTANT

IMPORTANT:

Once calibration begins, the robot will move above the calibration plate. So, keep adequate clearance for the robot during calibration.

After the hardware setup is completed, workspace calibration will begin automatically. Once the calibration procedure is finished, users can check the calibration accuracy and save this result as a workspace file. The workspace file can be used in fixed-point vision jobs.

IMPORTANT

IMPORTANT:

Keep adequate clearance for the robot, as it moves around its initial position during automatic calibration.

4.4.1.2 Manual

Manual calibration involves five steps: **Camera Calibration**, **Set Workspace**, **Select Tool**, **Workspace Calibration**, and **Save Result**.



NOTE:

Before starting calibration: mount the required calibration tool on the robot tool flange, use the calibration pin set provided by Techman Robot as the calibration tool, and use TMflow (TCP Setting) to set the Z height of the calibration tool. This tool must be calibrated through the TCP to obtain the coordinates of its installation.



IMPORTANT:

Do not move the calibration plate before calibration is finished.

Step 1 **Camera Calibration:**

Calibrate the camera's intrinsic parameters. Move the calibration plate to the camera's field of view and click **Capture**. Repeat this step 15 times (with the calibration plate placed at different positions and angles). After that, click **Next**.

Step 2 **Set Workspace:**

Complete a simple hardware setup and set relevant parameters as needed.

- **Hardware setup**

Place the calibration plate: The plate must be placed in the workspace and within the ETH camera's field of view. Make sure the plate can be detected.

Step 3 **Select Tool:**

Select the TCP of the current calibration tool.

Step 4 **Workspace Calibration:**

This means calibrating the relation between the ETH camera and robot. Point the TCP to each red circle appearing on the calibration plate; repeat this step and click **Record** to complete the calibration.

Step 5 **Save result:**

Confirm the calibration result and save this result as a workspace file. The workspace can be used in fixed-point vision jobs.

4.4.2 Upward-Looking Camera Calibration

4.4.2.1 Automatic

Users must complete a simple hardware setup and set relevant parameters as needed.

- **Hardware setup**
 1. **Place Calibration Plate:** The plate should be attached to the robot's end effector.
 2. **Adjust Robot Capture Position:** Move the robot above the upward-looking camera and align the calibration plate with the center of the image captured while maintaining a distance of 10–30 cm between the plate and the camera and making sure the plate is detected. Maintain a movable range of 20 cm for the robot's end tool.
- **Parameter settings**
 1. **Camera Intrinsic Calibration:** Automatic upward-looking workspace calibration involves calibrating camera's intrinsic parameters. If the parameters have been calibrated, you can skip this step and do tilt correction.
 2. **Skip Tilt Correction:** Automatic workspace calibration includes tilt correction. If you want to maintain the robot's initial position and posture, skip this step.

Note

NOTE:

Skip correction involves changing the robot's initial position and posture to make sure the camera is level with the calibration plate. Users are best advised to perform tilt correction be performed; without it, calibration accuracy may decline.

3. **Calibration Plate Thickness Compensation:** The calibration plate has some thickness of its own, and its thickness can be compensated for by setting this parameter (1.8 mm by default) to have the calibration distance aligned with the actual operation surface.

Note

NOTE:

Since the calibration distance does not change, the robot will lower its initial image-capture position to align with the distance if Calibration Plate Thickness Compensation is set.

After completing the hardware setup and setting the parameters, start the calibration procedure. After the procedure is over, confirm the calibration accuracy and save this result as a workspace file. The workspace file can be used in fixed-

point vision jobs.

IMPORTANT

IMPORTANT:

Keep adequate clearance for the robot, as it moves around its initial position during automatic calibration.

4.4.2.2 Manual

Manual calibration involves five steps: **Camera Calibration**, **Select Tool**, **Set Workspace**, **Workspace Calibration**, and **Save Result**.

Note

NOTE:

Before starting calibration: Mount the required calibration tool on the robot tool flange. Techman Robot recommends using the calibration pin set provided by Techman Robot as the calibration tool. Use TMflow (TCP Setting) to set the Z height of the calibration tool. This tool must be calibrated through the TCP to obtain the coordinates of its installation.

IMPORTANT

IMPORTANT:

Do not move the calibration plate before calibration is finished.

Step 1 Camera Calibration:

Calibrate the camera's intrinsic parameters. Move the calibration plate to the camera's field of view and click **Capture**. Repeat this step 15 times (with the calibration plate placed at different positions and angles). After that, click **Next**.

Step 2 Select Tool:

Select the TCP of the current calibration tool.

- Parameter settings

Calibration Plate Thickness Compensation: The calibration plate has some thickness of its own, and its thickness can be compensated for by setting this parameter (1.8 mm by default) to have the calibration distance aligned with the actual operation surface.

IMPORTANT

IMPORTANT:

Since the calibration distance does not change, the robot will lower its initial image-capture position to align with the distance if Calibration Plate Thickness Compensation is set.

Step 3 **Set Workspace:**

Complete a simple hardware setup and set relevant parameters as needed.

- **Hardware setup**

1. **Place Calibration Plate:** The plate should be attached to the robot's end effector.
2. **Adjust Robot Capture Position:** Move the robot above the upward-looking camera and align the calibration plate with the center of the image captured while maintaining a distance of 10–30 cm between the plate and the camera and making sure the plate is detected. Maintain a movable range of 20 cm for the robot's end tool.

- **Parameter settings**

Calibration Plate Thickness Compensation: The calibration plate has some thickness of its own, and its thickness can be compensated for by setting this parameter (1.8 mm by default) to have the calibration distance aligned with the actual operation surface.



NOTE:

Since the calibration distance does not change, the robot will lower its initial image-capture position to align with the distance if Calibration Plate Thickness Compensation is set.



IMPORTANT:

After completing this step, click **Next**, and the robot will move for a few inches to perform tilt correction. So, maintain adequate clearance around the robot.

Step 4 **Workspace Calibration:**

Switch the controller to the **Tool** mode under the Cartesian tab of the Controller settings page, and use it to move the robot along the x and y directions so that the red circles on the calibration plate align with the target point (a green circle). Select intended robot poses and click **Record** until the five postures are established.

Step 5 **Save Result:**

Confirm the calibration accuracy and save this result as a workspace file. This workspace file can be used in fixed-point vision jobs.

4.4.3 EIH Camera Calibration

The external EIH camera can be calibrated using a TMflow project. Make some simple

settings for the project and run it; the camera will be automatically calibrated. For the TMflow project, as well as instructions on using the project, please contact your Omron representative for published information.

One robot can only be installed with an external EIH camera. The name of the TCP obtained for a calibrated external EIH camera is **HandCamera2** by default and cannot be changed.

4.4.4 Intrinsic Parameter Calibration for External Camera

This feature allows you to calibrate the intrinsic parameters of external cameras.

Procedure: Place the calibration plate within the camera's field of view. Click **Capture** and repeat the same step 15 times (with the calibration plate placed at different positions and angles each time). After that, click **Next**.

4.5 Lens Setting

Lens selection has a large impact on image quality. Generally, the lens center is closer to the real image, but the areas around the center are usually not clear enough or bright enough and can be easily distorted. We recommend that when the user chooses a lens, the user should adjust the focus and the aperture based on the size of the workpiece.

4.5.1 Focus / Aperture

The camera kit provides focus and aperture adjustment functions. This can help users adjust an externally connected industrial camera's aperture and focus to the most appropriate position and obtain the clearest image quality. Focus and aperture adjustment page's "Focus Flow" displays the camera's focus status. "Aperture Flow" displays the aperture adjustment status. The X-axis represents the time and the Y-axis represents the focus/aperture score that changes with time. The red line represents the previous highest value. The user can adjust the focus adjustment ring and the aperture adjustment ring on the camera lens to see the values on the corresponding flow change. The user should adjust the aperture and the focus to make the value (black line) reach the maximum value (red line). This is the most appropriate aperture and focus.

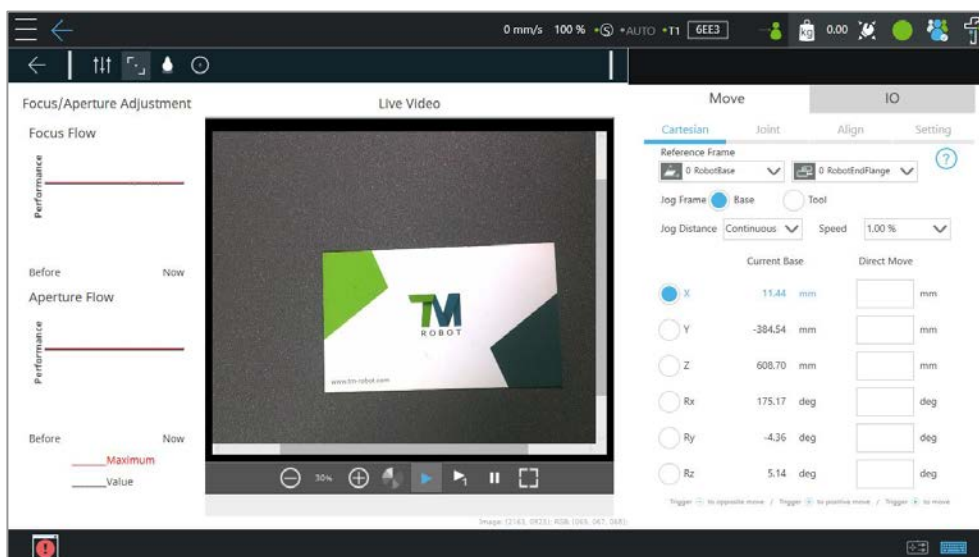

Figure 44: Focus/Aperture

4.6 Eye-to-Hand

Not only can TMvision integrate internal vision, but also match to the supported external cameras to feed the obtained information back to the robot. This operation allows the robot motion to synchronize with image capture and decreases the flow cycle. An illustration of the eye-to-hand camera configuration is as shown below.

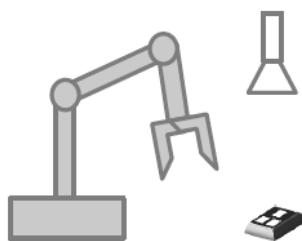

Figure 45: Eye-to-Hand

4.6.1 Pick'n Place

Pick'n Place, as one of the most common uses of Eye-to-Hand, is the fixed position application for the eye-to-hand function. This function uses the establishment of a workspace so that the robot can use the absolute coordinates to calculate and position objects. Its precision is determined by the calibration accuracy of the workspace. For details on fixed positioning and building a workspace, refer to 3.2.1 Object Positioning and 2.2 Vision Base System Positioning Mode. In addition, the external camera can be used to complete more tasks. For example, TMvision can use the external camera to implement "Fixed function" or use the combination of external camera and internal camera to achieve other applications.

4.6.2 AOI / Vision IO

The eye-to-hand module supports the AOI with Vision IO function. For details, refer to 3.2.6 AOI and 3.2.7 Vision IO.

4.7 Upward-Looking

The TMvision upward-looking function uses the relationship between the base and the robot obtained by placing the calibration plate on the object. Command is given to the robot based on the identified feature to move to the object's position of the first upward-looking teaching. This corrects the position deviation of the object caused by claw or suction nozzle instability. In addition, the upward-looking module supports AOI and Vision IO function. The following is an illustration of the upward-looking camera's setting.

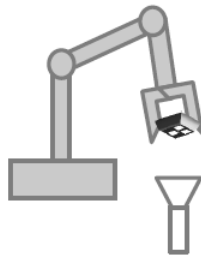

Figure 46: Upward-Looking

4.7.1 Alignment Compensation

The alignment compensation function allows the user to use the upward-looking camera to position the workpiece and to establish a vision tool center. This function compensates the workpiece's X and Y-axis coordinates' deviation and rotation angles' deviation for each item picked. This means that even if the user caused a workpiece deviation during the pick'n place, the robot can still accurately place the workpiece at the correct position.

- Step 1:** Establish a new vision job and choose the upward-looking module.
- Step 2:** Select alignment compensation, move to the initial position, and establish object detection.
- Step 3:** Save job to automatically form a vision tool center.
- Step 4:** Now the alignment compensation function can be used. Use this vision tool center to establish points. Even if the workpiece grabbing position deviates when moving to the point position, the function can still compensate the workpiece position and accurately move to the correct position.

4.7.2 AOI / Vision IO

The upward-looking module supports the AOI and Vision IO function. For details, refer to 3.2.6 AOI and 3.2.7 Vision IO.



IMPORTANT:

- When calibrating or conducting alignment compensation, pay attention to the stability of the calibration plate or object. If the object or calibration plate moves significantly when the robot moves the object, this object is not suitable for alignment compensation and the object grabbing method needs to be improved.
- Set the tool center position before calibration. The closer the tool center position is to the object plane the more accurate it is.

4.8 Eye-in-Hand

TMvision supports the external EIH camera. The camera can be mounted onto the end flange of a robot, depending on the task at hand, to reduce the cycle time of a project. Each robot can use only one external EIH camera.

The camera supports fixed-point positioning, whereby the robot creates a workspace and use absolute coordinates to calculate and position objects. For details, see 2.2 Vision Base System Positioning Mode and 3.2.1 Object Positioning. OMRON Landmark positioning and AOI identification can also be performed using the camera; for details, see 2.2.1 OMRON Landmark Positioning, 2.2.2 Three-OMRON Landmark Positioning, and 3.2.6 AOI. The setup of the external EIH camera is described in the image below.

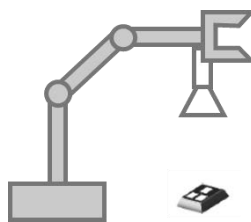

Figure 47: Eye-in-Hand

OMRON Corporation Industrial Automation Company

Kyoto, JAPAN

Contact : www.ia.omron.com

Regional Headquarters

OMRON EUROPE B.V.

Wegalaan 67-69, 2132 JD Hoofddorp
The Netherlands
Tel: (31) 2356-81-300 Fax: (31) 2356-81-388

OMRON ASIA PACIFIC PTE. LTD.

438B Alexandra Road, #08-01/02 Alexandra
Technopark, Singapore 119968
Tel: (65) 6835-3011 Fax: (65) 6835-3011

OMRON ELECTRONICS LLC

2895 Greenspoint Parkway, Suite 200
Hoffman Estates, IL 60169 U.S.A.
Tel: (1) 847-843-7900 Fax: (1) 847-843-7787

OMRON ROBOTICS AND SAFETY TECHNOLOGIES, INC.

4225 Hacienda Drive, Pleasanton, CA 94588 U.S.A.
Tel: (1) 925-245-3400 Fax: (1) 925-960-0590

OMRON (CHINA) CO., LTD.

Room 2211, Bank of China Tower, 200 Yin Cheng Zhong Road,
PuDong New Area, Shanghai, 200120, China
Tel: (86) 21-6023-0333 Fax: (86) 21-5037-2388

Authorized Distributor:

©OMRON Corporation 2023-2025 All Rights Reserved.
In the interest of product improvement,
specifications are subject to change without notice.

Cat. No. I690-E-04 0825 (1123)

29888-600 D